

Applicable to 7.182 onwards

Producing the School Census Autumn 2018 Return handbook

English Secondary/Middle
deemed Secondary Schools

C | Contents

01 Introduction	1
Overview	1
How has the School Census Autumn Return Changed since Last Year?	2
Steps to Producing the School Census Return	3
Where to Find More Information	4
02 Preparing for the School Census Autumn Return	5
Setting Permissions.....	5
What Version of SIMS is Required?	5
Preparing Data for the School Census Return	6
03 Producing the School Census Autumn Return	9
Creating a New School Census Return	9
Configuring the Census Folder.....	11
Specifying the Security Message for Reports	12
Editing Census Details	12
Calculating All Details.....	13
Editing School Information.....	15
Information for Academies.....	17
Editing Students with Top-Up Funding	17
Editing Student Post Looked After Arrangements.....	20
Entering Attendance Information	23
SIMS Attendance/Lesson Monitor Users.....	24
SIMS Attendance/Lesson Monitor Not in Use	25
Checking Post 16 Learning Aims Data	26
Learning Aims Flow	29
Finding your way Around the Learning Aims Panel	30
Comparing Learning Aims Information with Course Manager Data.....	34
Comparing Learning Aims Information with the Previous Autumn Data	34
Recalculating Learning Aims Information	35
Editing Learning Aim Details.....	37
Adding a New Learning Aim Record	39
Excluding Learning Aim Records.....	40
04 Completing the School Census Autumn Return	43
Creating and Validating a School Census Return	43
Resolving Validation Errors and Checking Queries.....	45

Producing Detail Reports.....	48
Generating Detail Reports	54
Printing a Report from your Web Browser	55
Transferring Report Data to a Spreadsheet	56
Deleting Temporary Web Browser Files	56
Deleting the cache in Internet Explorer 10	56
Deleting the cache in Internet Explorer 8 and 9	56
Producing the Summary Report.....	57
Generating the Summary Report	57
Editing an Unauthorised Return.....	57
Authorising the Return	58
Submitting the Return	61
Retrieving Authorised Census Return Files	61
Copying a Return	63
Deleting an Unauthorised Return	64
Index	65

01 | Introduction

Overview	1
How has the School Census Autumn Return Changed since Last Year?	2
Steps to Producing the School Census Return	3
Where to Find More Information	4

Overview

This handbook provides the information needed by Secondary/Middle deemed Secondary schools in England to complete the School Census Autumn 2018 Return, which this year takes place on Thursday 4 October.

The School Census Autumn Return is required to be completed by maintained Nursery schools, Primary schools, Middle schools, Secondary schools, All-Through schools, Special schools, Pupil Referral Units (PRUs), City Technology Colleges (CTCs) and Academies (including free schools) in England. Non-maintained Special schools are also required to submit the return.

Currently, there are three School Census returns each year (i.e. Spring, Summer and Autumn), which collect detailed information about school characteristics and student details. Different data is collected depending on which return is being prepared and your school phase.

A list of items collected from Secondary/Middle deemed Secondary schools in England for the School Census Autumn 2018 Return is available in a later section of this handbook.

NOTE: The contents of the graphics (dates, names, panel numbers, etc.) are examples only of what you might expect to see when using SIMS to produce the School Census Return.

Additional Resources:

Preparing for the School Census Autumn 2018 Return handbook

How has the School Census Autumn Return Changed since Last Year?

Changes to the School Census Autumn Return include the following:

- Census Date: 04/10/2018
- Termly attendance collected from 02/04/2018 to 31/07/2018
- Exclusions collected from 01/01/2018 to 01/04/2018
- Free School Meals collected from 18/05/2018 to 04/10/2018
- Learning Aims collected from 01/08/2017 to 04/10/2018.

Changes to Data Items Collected

The Service Children in Education indicator is now collected for all three School Census returns and is applicable to all students and school phases.

The DfE no longer require the following data items to be collected for any School Census return:

- Student Nationality
- Student Country of Birth.

Alternative Provision Placement

The collection date range for pupil placements in Alternative Provisions (**AP Placements**) is now displayed in the **Census Details** panel.

A new detail report (**AP Placements**) is available from the **Detail Report** drop-down list.

There is no requirement from the DfE for this data to be collected or held. Should schools decide to collect, process or retain data on Alternative Provision Placements for their own purposes, a lawful basis for this processing must be identified by the school, as outlined in GDPR articles 6 and 9. More information on lawful bases for processing can be found on the ICO website (<https://ico.org.uk/for-organisations/guide-to-the-general-data-protection-regulation-gdpr/lawful-basis-for-processing/#Ib3>).

Steps to Producing the School Census Return

The process of producing the School Census can be separated into a number of steps, some of which might need to be repeated in order to eliminate validation errors and queries.

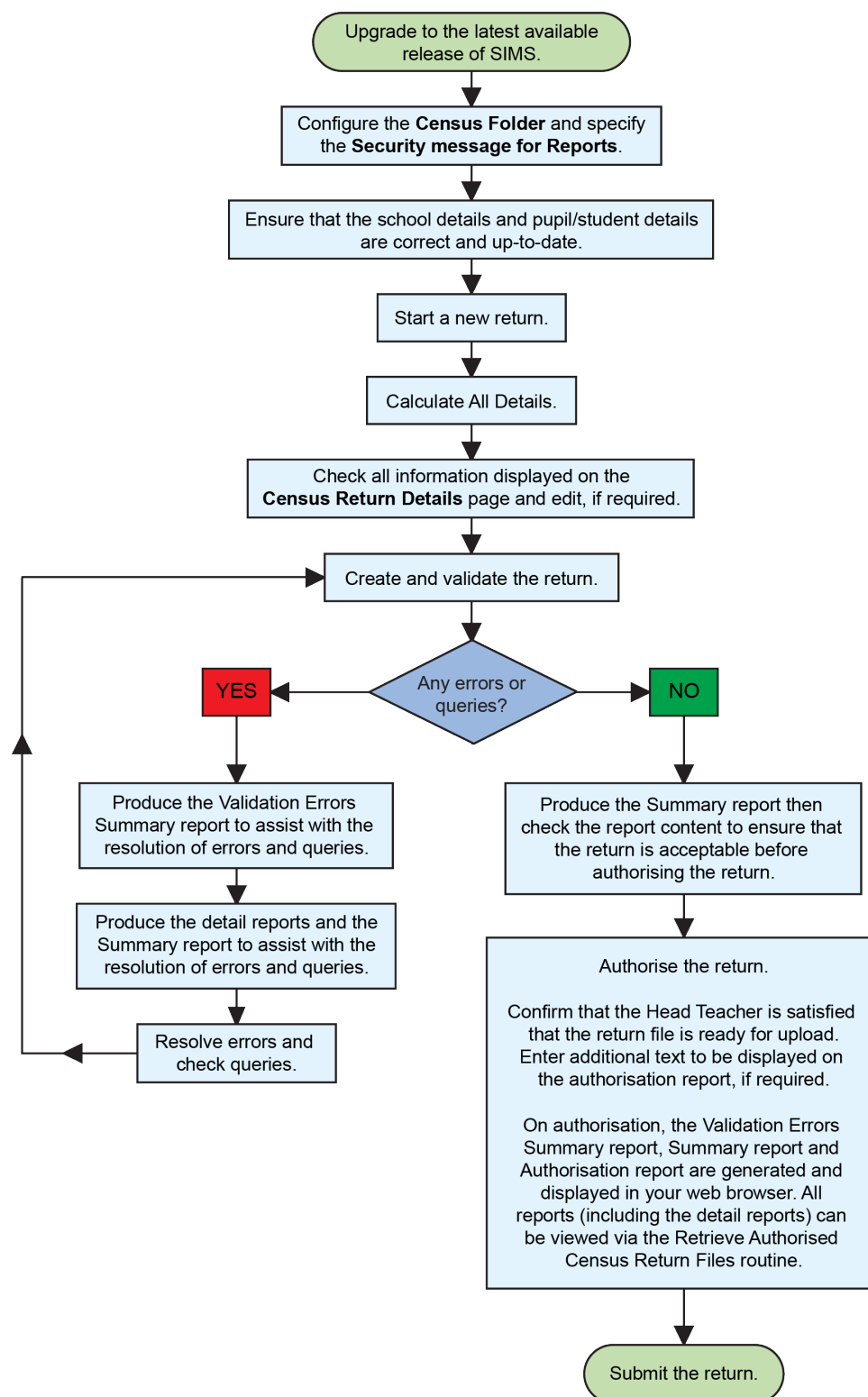

Where to Find More Information

Online help can be accessed by pressing **F1** or clicking the applicable **Help** button in SIMS.

A wide range of documentation is available from the SIMS **Documentation Centre**, including handbooks, quick reference sheets and tutorials. Click the **Documentation** button (located on the top right-hand side of the SIMS **Home Page**), select the required category and then select the document you require. Alternatively, use the **Search** facility to locate the required document.

1. Enter the required text in the **Search** field to display a list of documents that match the search criteria.
2. To refine the search further, click **Documents** and then select the required **Document type**, **File type** and/or **Date** range (click **Show more** to view additional options, if required).

Alternatively, click **SIMS Publications** (located in the **Popular Searches** list) to display a list of all SIMS publications.

The search results are displayed automatically.

02| Preparing for the School Census Autumn Return

Setting Permissions.....	5
What Version of SIMS is Required?.....	5
Preparing Data for the School Census Return	6

Setting Permissions

The following permissions are applicable to users who deal with returns.

Producing the Return

To produce the return, you must be a member of the Returns Manager user group in System Manager.

Editing and Preparing Data

Users who edit and prepare data must have permissions to access additional areas of SIMS, e.g. student details, school details, etc. These users must be a member of any of the following user groups in System Manager:

- Administration Assistant
- Admissions Officer
- School Administrator.

Importing Revised Files

The Import Fileset functionality enables updates to the Validation Errors Summary and the Summary report (derived from files supplied by the Statutory Body), and detail reports (provided by SIMS), to be imported into SIMS between SIMS releases.

To use the Import Fileset functionality (via **Tools | Setups | Import Fileset**), you must be a member of any of the following user groups in System Manager:

- Returns Manager
- System Manager.

For more information about the Import Fileset functionality, please refer to the applicable preparation guide, available via the **Documentation** button on the SIMS **Home Page**

Where to find More Information about Permissions

Please contact your System Administrator/Manager if you are not sure whether you have the required permissions. For more information, please refer to the *Managing SIMS Users, Groups and Databases* handbook.

What Version of SIMS is Required?

To run the return, you must have the SIMS 2018 Summer Release (7.182) or later installed.

To check which version of SIMS is installed, open SIMS and then select **Help | About SIMS**. A dialog similar to the one shown in the following graphic is displayed.

The version should read 7.182 or later.

Preparing Data for the School Census Return

Before beginning the process of producing the return, it is advisable to spend time ensuring that all school level and student level information is present and accurate in SIMS. For example, ensure that school details are correct, all new students have been added to SIMS, all leavers have been recorded and where applicable all exclusions have been recorded, etc.

The following information is collected from Secondary schools for the School Census Autumn 2018 Return.

School Level Data

Characteristics: LA number, DfE establishment number, school name, school phase, school type, highest national curriculum year, lowest national curriculum year, intake type, governance, school email address and school telephone number.

Student Level Data

- Student Identifiers: unique pupil number (UPN) and former UPN, unique learner number (ULN), surname, forename, middle names, former surname, preferred surname, date of birth and gender.
- Characteristics:
 - first language
 - post looked after arrangements
 - top-up funding indicator, funded free entitlement hours, extended entitlement childcare hours, 30 hour code, disability access fund indicator and hours at setting
 - Youth Support Services Agreement (YSSA) indicator
 - service children in education indicator
 - free school meal eligibility (18/05/2018 to 04/10/2018): start date, end date and UK country in which the eligibility applies
 - school dinner taken (**applicable to schools with pupils in Reception, Year 1 and Year 2**)

- planned learning hours, full-time employment indicator, planned employability enrichment and pastoral hours (**applicable to Secondary schools only**)
- Maths GCSE highest prior attainment and Maths GCSE prior attainment year group (**applicable to Secondary schools only**)
- English GCSE highest prior attainment and English GCSE prior attainment year group (**applicable to Secondary schools only**)
- Maths GCSE funding exemption and English GCSE funding exemption (**applicable to Secondary schools only**).
- Status:
 - enrolment status, date of entry, date of leaving, part-time indicator, boarder indicator and actual national curriculum year group
 - actual national curriculum year group on leaving (**applicable to Secondary schools only**).
- Special Educational Needs: SEN provision, member of SEN unit (sometimes called special class) indicator and member of resourced provision indicator.
- Home Information: student's home address, unique property reference number (UPRN).
- Exclusion Information (01/01/2018 to 01/04/2018): category, reason, SEN provision, start date and actual number of sessions.
- Attendance Information (02/04/2018 to 31/07/2018): possible sessions, sessions missed due to authorised absence, sessions missed due to unauthorised absence, attendance codes and number of sessions missed.
- Learning Aims (01/08/2017 to 04/10/2018) **applicable to Secondary schools with a Sixth Form only**: Qualification Accreditation Number (QAN, also known as Qualification Number), Discount Code (also known as Subject Classification Code), learning aim start date, planned end date, actual end date, Learning Aim status, core aim, partner UKPRN, withdrawal reason and traineeship.

For more information and instructions on all of the preparations that need to be carried out before the census return is produced, please refer to the appropriate *Preparing for the School Census Autumn 2018* guide.

The preparation guide, together with other useful School Census documentation, is available from the SIMS **Documentation Centre** (accessed via the **Documentation** button, which is located on the top right-hand side of the SIMS **Home Page**)

To access the School Census documents, please search for CENSUS18 in the SIMS **Documentation Centre**.

03 | Producing the School Census Autumn Return

Creating a New School Census Return	9
Configuring the Census Folder	11
Specifying the Security Message for Reports	12
Editing Census Details	12
Editing School Information	15
Editing Students with Top-Up Funding	17
Editing Student Post Looked After Arrangements	20
Entering Attendance Information	23
Checking Post 16 Learning Aims Data	26

Creating a New School Census Return

Before creating a new return, ensure that all student and school information is present and accurate in SIMS.

It is possible to create more than one return, enabling you to carry out dry runs so that you can check what data needs to be added or updated. Any unwanted returns can be deleted (providing they have not been authorised).

Data is collected for the following students:

- All students on-roll on 04/10/2018 (census day).
- Any additional students not on-roll on census day who:
 - were on-roll for at least one session during the collection period from 02/04/2018 to 31/07/2018.
 - had an exclusion that started between 01/01/2018 and 01/04/2018.
 - had Learning Aims during the date range 01/08/2017 to 04/10/2018.

1. Select **Routines | Statutory Returns | School Census** to load the School Census validation and reporting files.

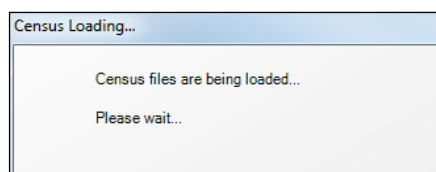

*NOTE: The first time that the **Routines | Statutory Returns | School Census** menu route is selected during each SIMS session, there is a delay while the School Census files are loaded.*

When the files are loaded, the **Census Return** browser is displayed.

*NOTE: The **Fileset ID** is displayed in the browser header (for information only).*

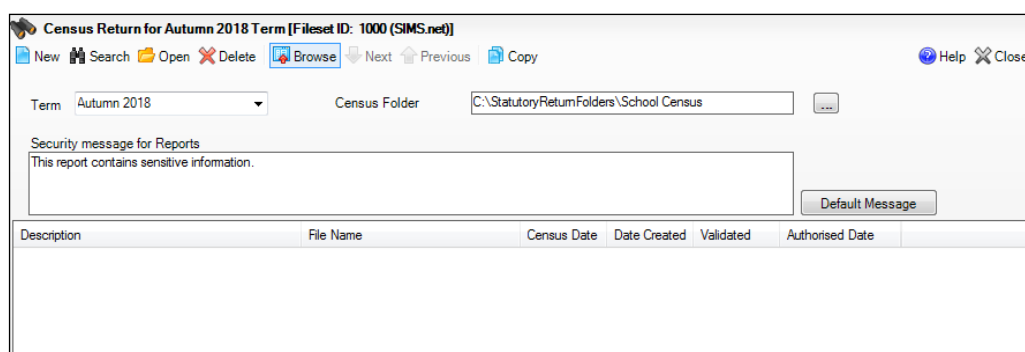

By default, the **Term** field displays the appropriate term for the selected return, in this instance **Autumn 2018**.

2. Ensure that the appropriate **Census Folder** is selected and that the required **Security message for Reports** is specified, as described in the following sections.

More Information:

Deleting an Unauthorised Return on page 64

Specifying the Security Message for Reports on page 12

Configuring the Census Folder

Before creating a return, the folder in which the return file will be saved must be specified.

IMPORTANT NOTES: Due to the sensitive nature of some of the data stored in SIMS, careful consideration must be given when specifying the location of any folder into which you save sensitive data, e.g. census returns, imported and exported CTFs, etc.

You should be mindful of your school's responsibilities with respect to information security. Consider which users have access to the chosen folder, especially if the folder is shared on a server. Please refer to the government website for more information about securing your information (<https://www.gov.uk/service-manual/technology/securing-your-information>). If you are in any doubt, you should consult with your IT Security Officer before proceeding.

The General Data Protection Regulation (GDPR), which replaces the Data Protection Act 1998, is a directive for certain safeguards regarding the use of personal data. It is important that schools process all data (not just the data collected for the school census) in accordance with the full requirements of the GDPR.

Further information on the GDPR can be found on the Guide to the General Data protection Regulations (GDPR) page of the Information Commissioners Office (ICO) website (<https://ico.org.uk/for-organisations/guide-to-the-general-data-protection-regulation-gdpr>).

1. Specify the folder where the return files are to be stored by entering the folder location in the **Census Folder** field.

Alternatively, click the **Browse** button to display the **Browse For Folder** dialog.

Browse button

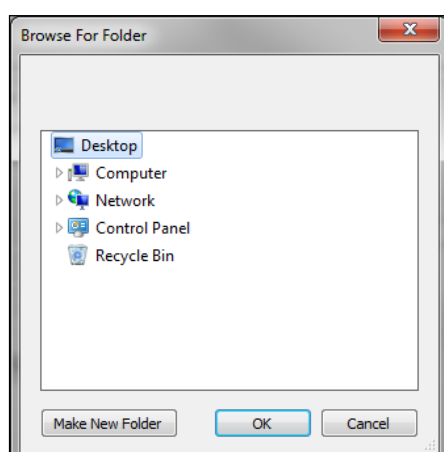

Navigate to the location of the required folder and highlight it. If a suitable folder does not exist, click the **Make New Folder** button and enter a suitable name for the new folder.

- Click the **OK** button to select or create the folder and return to the browser, where the new folder name is displayed.

IMPORTANT NOTE: If you are changing the location of the folder, ensure that only authorised personnel have access to the new folder, as it will contain sensitive data. For more information, please see the important note at the beginning of this section.

- Ensure that the **Security Message for Reports** is appropriate for your school.

Specifying the Security Message for Reports

At the bottom of the browser is a **Security Message for Reports** field, which contains text that will be displayed at the top of each report.

- The security message text defaults to **This report contains sensitive information**, but can be edited, if required.
- If any edits are made, you can click the **Default Message** button to revert to the default text.
- Click the **New** button to display the **Census Return Details** page.

Editing Census Details

The **Census Details** panel displays the following read-only information:

- Census Date 04/10/2018.
- Attendance data collected from 02/04/2018 to 31/07/2018.
- Exclusions data collected from 01/01/2018 to 01/04/2018.
- FSM (Free School Meal) data collected from 18/05/2018 to 04/10/2018.
- AP (Alternative Provision) Placements: There is no requirement from the DfE for this data to be collected or held. Should schools decide to collect, process or retain data on Alternative Provision Placements for their own purposes, a lawful basis for this processing must be identified by the school, as outlined in GDPR articles 6 and 9. More information on lawful bases for processing can be found on the ICO website (<https://ico.org.uk/for-organisations/guide-to-the-general-data-protection-regulation-gdpr/lawful-basis-for-processing/#ib3>).
- Learning Aims collected from 01/08/2017 to 04/10/2018.

Census Date	04/10/2018		Calculate All Details	
Description	School Census Autumn 2018			
Attendance collected from	02/04/2018	Attendance collected to	31/07/2018	
Exclusions collected from	01/01/2018	Exclusions collected to	01/04/2018	
FSM collected from	18/05/2018	FSM collected to	04/10/2018	
AP Placements collected from	18/05/2018	AP Placements collected to	04/10/2018	
Learning Aims collected from	01/08/2017	Learning Aims collected to	04/10/2018	

The default **Description (School Census Autumn 2018)** can be edited, if required, e.g. to identify a dry run.

WARNING: Each description used must be unique. An error message is displayed if SIMS identifies a duplicate description.

A unique description also helps to identify the required return when viewed in the **Census Return** browser and can be particularly useful when creating dry runs, or copies of existing returns.

Calculating All Details

Clicking the **Calculate All Details** button extracts the required information from SIMS and displays the results in the applicable panels of the **Census Return Details** page.

IMPORTANT NOTE: You must calculate all details at least once to populate the various panels for each return.

Do *not* use the **Calculate All Details** button more than once if you wish to keep any changes you have made. Clicking the **Calculate All Details** button overwrites any previously collected or edited data (in *every* panel where details are calculated automatically) with the data currently stored in SIMS.

Any details that are calculated automatically should be checked and edited, if required.

1. Click the **Calculate All Details** button.

A message advises that any existing data currently shown on the **Census Return Details** page will be overwritten.

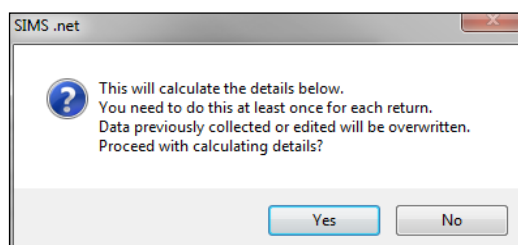

2. Click the **Yes** button to calculate all details. At this point, depending on the number of students in the school, there may be a short delay while details are calculated.

When the Calculate All Details process is complete, the **Source for Learning Aims Planned End Date** dialog is displayed.

3. Specify the required source for the Learning Aims data:
 - **Populate planned end dates from previous returns** (default option)
Ensure that the **Populate planned end dates from previous returns** radio button is selected then highlight the required authorised Autumn Census Return.

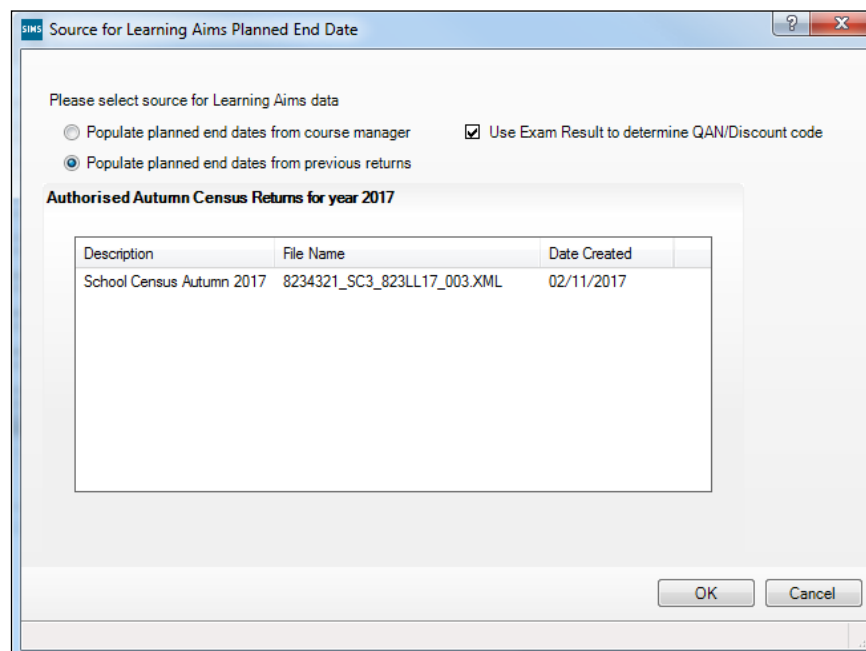

If more than one authorised School Census Autumn 2017 Return exists, the returns are listed in authorised date order.

- **Populate planned end dates from course manager**
An example of when this option could be useful is:
If any two year Learning Aims were inadvertently given an end date last year that indicated a one year Learning Aim, selecting **Populate planned end dates from course manager** could save your school some time. This is only acceptable when correcting a mistake and not where it has been decided to change the length of time in which to deliver the Learning Aim.
Select the **Populate planned end dates from course manager** radio button.

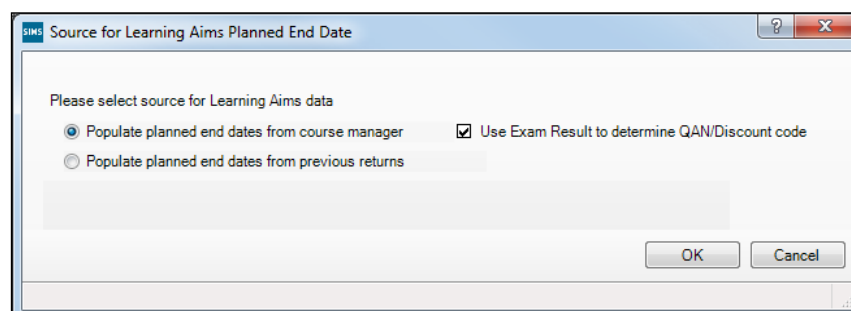

4. If you want to **Use Exam Result to determine QAN/Discount code**, ensure that the associated check box is selected.

If QAN/Discount Code combinations from one or more Exam Boards do not follow the expected pattern and therefore cause incorrect allocation of QWS QAN/Discount Codes, it may be best to deselect **Use Exam Result to determine QAN/Discount code**.

If the check box is deselected, the QWS QAN code in Course Manager is reported rather than the Awarding Organisation (AO) QAN linked to the exam result.

5. Click the **OK** button.

*NOTE: If you choose to **Cancel** at this point in the process, Learning Aims Planned End Dates will be calculated from Course Manager.*

The applicable panels on the **Census Return Details** page are populated with data.

6. The return can be saved at any point by clicking the **Save** button.

More Information:

Checking Post 16 Learning Aims Data on page 26

Editing School Information

The **School Information** panel displays details that have previously been recorded on the **School Details** page in SIMS (**Focus | Student | Student Details**). The information displayed may vary depending on your school and the details entered, e.g. Academy specific information.

The details displayed are read-only but can be amended, if necessary, via the **School Detail** button.

2 School Information			
School Name	Green Abbey School		
LA	823	Establishment Number	4321
Telephone	851234	URN	
School E-mail Address	office@ga.org.uk		
School Phase	SS	Secondary	
School Type	Comprehensive all-through 11-18		
Governance	Community	Intake Type	Comprehensive
Lowest NC Year	7	Highest NC Year	13
School Detail			

03| Producing the School Census Autumn Return

1. If any details are missing or incorrect, click the **School Detail** button to display the **School Detail** dialog, where information applicable to your school is displayed.

2. Add or amend the school details, selecting from the drop-down lists where applicable.

NOTE: The **School Name**, **LA** number, **Establishment Number**, **School Phase** and **Curriculum Years** were set up when SIMS was installed. If these details are incorrect, please contact your Local Support Unit for assistance.

3. Ensure that the establishment's six digit **Unique Reference Number** (URN) is entered. The number is available via the Get information about schools website (<https://get-information-schools.service.gov.uk/>), which is a register of schools and colleges in England.
4. Click the **Save** button then click the **OK** button to return to the **Census Return Details** page, where the updated details are displayed.

Information for Academies

2 School Information								
School Name	Green Abbey School			Previous Name	Previous Name School		Date Changed	31/07/2017
LA	823	Establishment Number	4321	Previous Estab Number	1234		Earliest DOA	17/07/2017
Telephone	851234	URN		Previous URN			Date Changed	
School E-mail Address	office@ga.org.uk							
School Phase	<input type="text" value="SS"/> <input type="text" value="Secondary"/>							
School Type	<input type="text" value="Academies"/>							
Governance	<input type="text" value="Academies"/>		Intake Type	<input type="text" value="Comprehensive"/>				
Lowest NC Year	<input type="text" value="7"/>		Highest NC Year	<input type="text" value="13"/>				
<input type="button" value="School Detail"/>								

Academies should also ensure that the following information is recorded, if applicable:

- The **School Type** and **School Governance**.
Select **Academies** from the applicable drop-down lists.
- The **Previous Name** and **Date Name Changed**.
- The **Previous Estab Number** and **Earliest DOA** (date of admission).
This information is used by School Census. If the establishment number (DfE number) has changed for sponsor-led Academies, historical information is not collected and the earliest date of admission is reported in the School Census.
- The **Previous URN Number** (used by other census returns) and **Date Number Changed**.
This information is used by the School Workforce Census. For all types of Academies opened in the collection period, the date that the establishment's URN changed is used to determine when the academy was formed. Historical information is not collected from before the date the URN changed.

Editing Students with Top-Up Funding

Top-up funding is supplied to schools, in most cases by the Local Authority, to meet the additional costs of support for high needs students.

The **Top-up Funding** panel enables you to record the on-roll students for whom your school is receiving top-up funding on census day.

If the students with top-up funding have been recorded previously via **Tools | Statutory Return Tools | Update Top-Up Funding**, the data is displayed in the **Top-up Funding** panel.

3 Top-up Funding						
Surname	Preferred Surname	Forename	YTI	Reg	SEN	Ever in
Abdess	Abdess	Graham	9	9A	E	No
Bristol	Bristol	Andrew	11	11C		Yes
Whiting	Whiting	Kellyann	11	11E		No

The information displayed in the **Top-up Funding** panel is read-only. Updating top-up funding information, e.g. adding or removing a student, must be done via the **Edit** button.

03| Producing the School Census Autumn Return

1. Click the **Edit** button to display the **Update Students with Top-up Funding** dialog. The students currently recorded as having top-up funding are displayed in the **Top-up Funding** list (located in the bottom half of the page).

Update Students with Top-up Funding

Update

Term: Autumn 2018 Students On-Roll on Census Day

Surname: Forename: YTI: All Reg: All

Preferred Surname: SEN: <Any> Ever in care at this school: <Any> Search

Top-up Funding

Add Remove

Surname	Preferred Surname	Forename	YTI	Reg	SEN	Ever in Care
Abbess	Abbess	Graham	9	9A	E	No
Bristol	Bristol	Andrew	11	11C		Yes
Whiting	Whiting	Kellyann	11	11E		No

2. Use the **Students On-Roll on Census Day** search criteria to locate the additional students you wish to record as having top-up funding.

TIP: Click the **Search** button to display a list of all students who have not been defined as having top-up funding. Alternatively, enter all or part of the required search criteria then click the **Search** button.

Term: Autumn 2018 Students On-Roll on Census Day

Surname: smith Forename: YTI: 8 Reg: All

Preferred Surname: SEN: <Any> Ever in care at this school: <Any> Search

Surname	Preferred Surname	Forename	YTI	Reg	SEN	Ever in Care
Smith	Smith	Daniel	8	8E	E	No
Smith	Smith	Jade	8	8A		No
Smith	Smith	Osias	8	8A		No
Smith	Smith	Stephanie	8	8A		No
Smith	Smith	Trinity	8	8E		Yes
Smith	Smith	Trinity	8	8A	K	No

Top-up Funding Add Remove

- Highlight the student(s) who you want to record as having top-up funding then click the **Add** button to move the selected student(s) to the **Top-up Funding** list.

One or more students can be selected using the **Ctrl+click** or **Shift+click** functionality.

Term: Autumn 2018 Students On-Roll on Census Day

Surname: smith Forename: YTI: 8 Reg: All

Preferred Surname: SEN: <Any> Ever in care at this school: <Any> Search

Surname	Preferred Surname	Forename	YTI	Reg	SEN	Ever in Care
Smith	Smith	Jade	8	8A		No
Smith	Smith	Osias	8	8A		No
Smith	Smith	Stephanie	8	8A		No
Smith	Smith	Tristan	8	8A		No

Top-up Funding Add Remove

Surname	Preferred Surname	Forename	YTI	Reg	SEN	Ever in Care
Abbess	Abbess	Graham	9	9A	E	No
Bristol	Bristol	Andrew	11	11C		Yes
Whiting	Whiting	Kellyann	11	11E		No
Smith	Smith	Daniel	8	8C	E	No
Smith	Smith	Trinity	8	8E	K	Yes

4. To remove a student from the **Top-up Funding** list, highlight the required student then click the **Remove** button. The student's record is moved to the **Students On-Roll on Census Day** list, from where it can be reselected, if required.
5. Click the **Update** button to save the data and arrange the list of students in **Surname** order.
6. Click the **OK** button (located at the bottom right-hand side of the screen) to return to the **Census Return Details** page, where the updated information is displayed in the **Top-up Funding** panel.

Additional Resources:

Preparing for the School Census Autumn 2018 Return handbook

Editing Student Post Looked After Arrangements

The Post Looked After Arrangements routine provides schools with the ability to record whether students who are on-roll on census day were looked after immediately before adoption or prior to being the subject of a residence or special guardianship order.

If the students with post looked after arrangements (PLAA) have been recorded previously via **Tools | Statutory Return Tools | Update Student Post Looked After Arrangements**, the data is displayed in the **Post Looked After Arrangements** panel.

1. Click the **Recalculate** button (in the **Post Looked After Arrangements** panel) to ensure that all students who already have a PLAA status are displayed.

4 Post Looked After Arrangements					
Edit					
Surname	Preferred Surname	Forename	YTI	Reg	Ever in C.
De Souza	De Souza	Luciano	12		Yes
Noble	Noble	Natasha	12		No
Post Looked After Arrangements					
Ceased to be looked after through Adoption					
Ceased to be looked after through a Special Guardianship Order (SGO)					

The information displayed in the **Post Looked After Arrangements** panel is read-only. Updating the information, e.g. editing the PLAA status or adding a student, must be done via the **Edit** button.

- Click the **Edit** button to display the **Update Students Post Looked After Arrangements** page. Any students currently recorded as having PLAA are displayed in the **Post Looked After Arrangements** list (located in the bottom half of the page).

Update Students Post Looked After Arrangements

Update Links Help Close

Term: Autumn 2018 Students On-Roll on Census Day

Surname: Forename: YTI: All

Preferred Surname: Reg: All Ever in Care at this school: <Any> Search

Post Looked After Arrangements Add Remove

Surname	Preferred Surname	Forename	YTI	Reg	Ever in Care	Post Looked After Arrangements	Evidence Obtained
De Souza	De Souza	Luciano	12		Yes	Ceased to be looked after through Adoption	<input checked="" type="checkbox"/>
Noble	Noble	Natasha	12		No	Ceased to be looked after through a Special Guardianship Order (SGO)	<input type="checkbox"/>

- Use the **Students On-Roll on Census Day** search criteria to locate the additional students you wish to record as having PLAA.

TIP: Click the **Search** button to display a list of students who have not been defined as having PLAA. Alternatively, enter all or part of the required search criteria then click the **Search** button.

Term: Autumn 2018 Students On-Roll on Census Day

Surname: s Forename: d YTI: 13

Preferred Surname: Reg: All Ever in Care at this school: <Any> Search

Surname	Preferred Surname	Forename	YTI	Reg	Ever in Care
Sampson	Sampson	Delilah	13		No
Smith	Smith	David	13		No

Post Looked After Arrangements Add Remove

4. Highlight the students who you want to record as having PLAA then click the **Add** button to move the selected students automatically to the **Post Looked After Arrangements** list.

One or more students can be selected using the **Ctrl+click** or **Shift+click** functionality.

Post Looked After Arrangements Add Remove

Surname	Preferred Surname	Forename	YTI	Reg	Ever in Care	Post Looked After Arrangements	Evidence Obtained
De Souza	De Souza	Luciano	12		Yes	Ceased to be looked after through Adoption	<input checked="" type="checkbox"/>
Noble	Noble	Natasha	12		No	Ceased to be looked after through a Special Guardianship Order (SGO)	<input type="checkbox"/>
Sampson	Sampson	Delilah	13		No	Ceased to be looked after through a Special Guardianship Order (SGO)	<input checked="" type="checkbox"/>
Smith	Smith	David	13		No	Ceased to be looked after through Adoption Ceased to be looked after through a Special Guardianship Order (SGO) Ceased to be looked after through a Residence Order (RO) Ceased to be looked after through a Child Arrangement Order (CAO)	<input type="checkbox"/>

5. For each student added to the **Post Looked After Arrangements** list, select the post looked after arrangement status by clicking in the applicable cell in the **Post Looked After Arrangements** column then selecting the required status from the drop-down list:
- **Ceased to be looked after through Adoption**
 - **Ceased to be looked after through a Special Guardianship Order (SGO)**
 - **Ceased to be looked after through a Residence Order (RO)**
 - **Ceased to be looked after through a Child Arrangement Order (CAO).**

NOTE: Ceased to be looked after through a Residence Order (RO) has been replaced by **Ceased to be looked after through a Child Arrangement Order (CAO)**.

You do not need to change any existing residence orders but new post looked after arrangements must be recorded as child arrangement orders.

6. Select the **Evidence Obtained** check box if documents have been obtained that provide evidence of the post looked after arrangements.

NOTE: Evidence Obtained is not collected in the School Census return but should be recorded as proof of DfE/Ofsted compliance.

7. To remove a name from the list, highlight it then click the **Remove** button. The record is moved to the **Students On-Roll on Census Day** list, from where it can be reselected, if required.
8. Click the **Update** button to save the information and arrange the list of students in surname order.
If you have indicated that evidence has been obtained, you are reminded to ensure that the necessary documents are stored securely outside of SIMS or within the Document Management Server.
9. Click the **OK** button to continue.
10. Click the **OK** button (located at the bottom right-hand side of the screen) to return to the **Census Return Details** page, where the updated information is displayed in the **Post Looked After Arrangements** panel.

Additional Resources:

Preparing for the School Census Autumn 2018 Return handbook

More Information:

Post Looked After Arrangements Report on page 53

Entering Attendance Information

Summer term attendance data (including attendance codes and the number of sessions missed) should be provided for non-boarder students aged four to 15 inclusive on 31/08/2017 who were on-roll for at least one session during each Summer half term, i.e. from 02/04/2018 to 27/05/2018 and 28/05/2018 to 31/07/2018.

IMPORTANT NOTE: Clicking the **Calculate All Details** button overwrites any edited data in every panel with the original data stored in SIMS. Do not use this button if you wish to keep any changes you have made.

After the **Calculate All Details** button is clicked, the information displayed in the **Attendance** panel is dependent on which of the following is applicable to your school:

- Attendance/Lesson Monitor is in use, the attendance codes being used are DfE compliant and there are either missing marks or no missing marks.
- Attendance/Lesson Monitor is in use and the attendance codes being used are DfE non-compliant.
- Attendance/Lesson Monitor is not in use.

SIMS Attendance/Lesson Monitor Users

If SIMS Attendance/Lesson Monitor is in use, ensure that all missing marks and unexplained absences for the previous term have been dealt with before commencing the return.

***TIP:** After the Create and Validate process is run, the Attendance detail report can be used to assist with the checking of attendance data. Select **Attendance Report** from the **Detail Report** drop-down list.*

Are your Attendance Codes DfE Compliant?

If Attendance/Lesson Monitor is in use and your school is using DfE compliant attendance codes, attendance data is entered directly into the return, providing that there are no missing marks.

If all attendance marks have been entered in Attendance/Lesson Monitor, the following message is displayed in the **Attendance** panel, informing you that your attendance codes are DfE compliant but will be rechecked at the Create and Validate stage.

However, if any missing attendance marks are detected, the following message is displayed in the **Attendance** panel, requesting that you add the missing attendance marks.

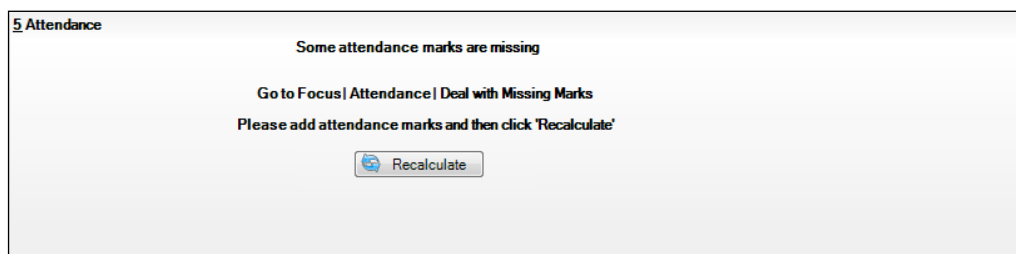

1. Use the Deal with Missing Marks routine (**Focus | Attendance (or Lesson Monitor) | Deal with Missing Marks**) to locate the missing marks and enter appropriate attendance codes.
2. Return to the **Census Return Details** page and click the **Check missing marks** button in the **Attendance** panel to ensure that all missing marks have been dealt with.

***NOTE:** The Create and Validate process can still be run even if some attendance marks are missing. You will be asked if you wish to continue to create the return or cancel the Create and Validate process.*

More Information:

Producing Detail Reports on page 48

Are your Attendance Codes DfE Non-Compliant?

If Attendance/Lesson Monitor is in use but one or more invalid attendance codes have been detected, e.g. the **F**, **Z** or **@** code is in use, a message is displayed in the **Attendance** panel to inform you that your attendance codes are not DfE compliant.

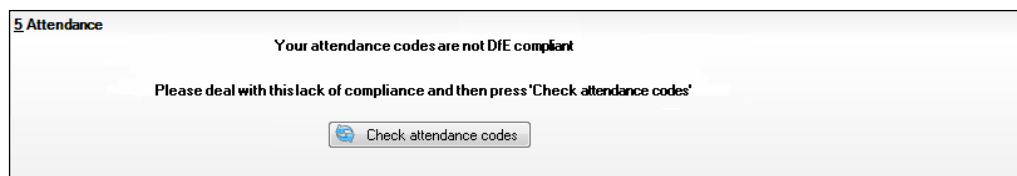

1. Non-compliant codes must be dealt with. Please contact your Local Support Unit for assistance.
2. Click the **Check attendance codes** button to check that DfE attendance codes are now in use.

If the attendance codes are now DfE compliant, a message informs you that the codes will be rechecked at the **Create & Validate** stage.

3. Click the **OK** button to continue.

SIMS Attendance/Lesson Monitor Not in Use

If Attendance/Lesson Monitor is not in use, the following data must be entered manually for the two specified collection periods, i.e. from 02/04/2018 to 27/05/2018 and 28/05/2018 to 31/07/2018:

- Total Possible Sessions (**T Poss Sessions**)
- Total Sessions Missed due to Authorised Absence (**T Auth Absences**)

- Total Sessions Missed due to Unauthorised Absence (**T Unauth Absences**).

3 Attendance

Attendance Application not in use. Manual entry is required. [Check for additional student & zero totals](#)

Group By Attendance Collection Period (02/04/2018-27/05/2018)

Surname	Forename	Year Taught In	Reg Group	Enrol Status	A Poss Sessions	A Auth Absences	A Unauth Absences
Alexanders	Bertina			On Roll	0	0	0
Babe	Bud			On Roll	0	0	0
Bedeau	Sebastiana			On Roll	0	0	0
Benard	Junius			On Roll	0	0	0
Bourdage	June			On Roll	0	0	0
Calzone	Merlin			On Roll	0	0	0
Catapano	Charity			On Roll	0	0	0
Damrell	Glen			On Roll	0	0	0
Doberer	Hilbert			On Roll	0	0	0
Dusel	Ambrogio			On Roll	0	0	0
Frymark	Garnett			On Roll	0	0	0
Garcia	Sally			On Roll	0	0	0
Gasky	Silvano			On Roll	0	0	0
Gaumont	Allegria			On Roll	0	0	0

Group By Attendance Collection Period (28/05/2018-31/07/2018)

Surname	Forename	Year Taught In	Reg Group	Enrol Status	A Poss Sessions	A Auth Absences	A Unauth Absences
Alexanders	Bertina			On Roll	0	0	0
Babe	Bud			On Roll	0	0	0
Bedeau	Sebastiana			On Roll	0	0	0
Benard	Junius			On Roll	0	0	0
Bourdage	June			On Roll	0	0	0
Calzone	Merlin			On Roll	0	0	0
Catapano	Charity			On Roll	0	0	0
Damrell	Glen			On Roll	0	0	0
Doberer	Hilbert			On Roll	0	0	0
Dusel	Ambrogio			On Roll	0	0	0
Frymark	Garnett			On Roll	0	0	0
Garcia	Sally			On Roll	0	0	0
Gasky	Silvano			On Roll	0	0	0
Gaumont	Allegria			On Roll	0	0	0

- To filter the display of students in the **Attendance** panel, select **Year Group**, **Registration Group** or **Enrolment Status** from the **Group By** drop-down list.
Alternatively, select **Group by None** to display a list of all students.
- To sort the displayed data by surname, forename, year group, registration group or enrolment status, click the appropriate column heading.
- For each student, enter the total number of possible sessions (**T Poss Sessions**), authorised absences (**T Auth Absences**) and unauthorised absences (**T Unauth Absences**) for each of the collection periods.
- To clear the attendance information and check for additional students, click the **Check for additional students & zero totals** button.

WARNING: If the **Check for additional students & zero totals** button is clicked, any attendance data entered manually is lost.

Checking Post 16 Learning Aims Data

Learning Aims data is collected from Secondary schools with Sixth Forms, (including Middle deemed Secondary schools, All-Through school, Pupil Referral Units, City Technology Colleges and Academies (including Free schools)).

The Post 16 Learning Aims are collected once a year only, in the School Census Autumn Return. Learning Aims are collected from the previous year, i.e. any that were active in 2017/2018, and those for the current academic year 2018/2019.

All Learning Aims in the specified period (01/08/2017 to 04/10/2018) are included in the return, regardless of whether the minimum qualifying period of six weeks, for a one or two year course, was achieved.

Exam results, e.g. A, A*, etc. and the outcome of the previous year's Learning Aims (pass, fail or result not known) are not collected in this year's Autumn return. However, results are displayed in the **Learning Aims** panel for identification purposes only, provided that the **Use Exam Result to determine QAN/Discount code** check box has been selected (in the **Source for Learning Aims Planned End Date** dialog) when calculating all details.

Discount Codes (also known as Subject Classification Code) are collected in the School Census Autumn 2018 Return.

IMPORTANT NOTES:

Learning Aims are required for learners in National Curriculum Year Group (Year Taught In) 12 or above, who have an enrolment status of Single Registration or Dual Registration, and for whom the school wishes to claim Post 16 funding from the Education and Skills Funding Agency (ESFA).

Learners are expected to be in National Curriculum Year 12 and above if the majority of their learning is at level 3 or above.

Students in Actual National Curriculum Year Group 11 (or below) with the majority of their learning at level 2 are no longer included in the return.

The **Learning Aims** panel is provided to enable you to check the Learning Aims that will be included in the School Census Autumn 2018 Return.

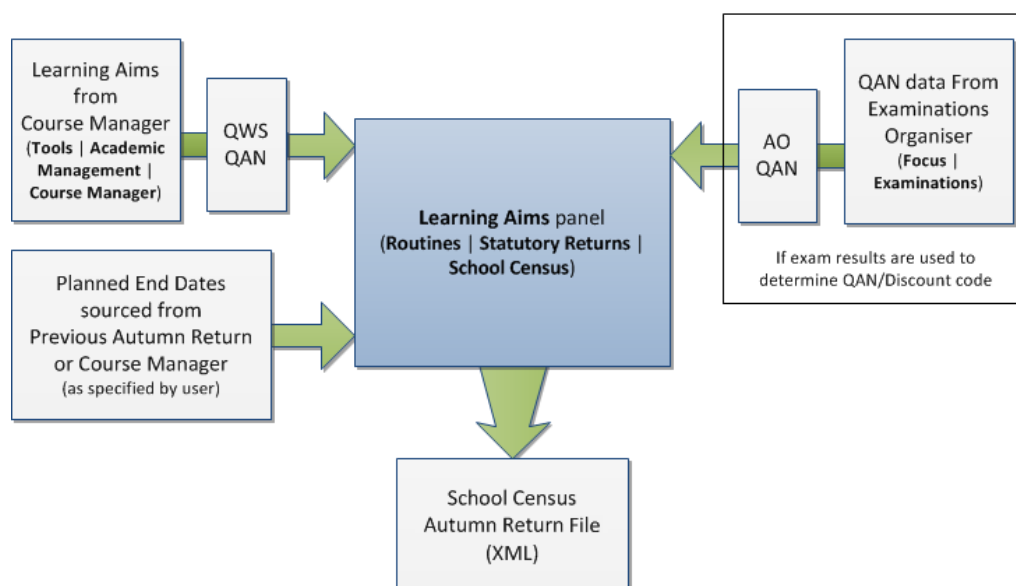

In the previous graphic, QWS QAN refers to the Qualification Accreditation Number obtained from the DfE QAN website and AO QAN refers to the Awarding Organisation QAN imported with the Exams Basedata from the Awarding Organisation.

The **Learning Aims** panel includes the following functionality:

- **QAN** - also known as Qualification Number (QN).
- **Discount Code** - also known as Subject Classification Code (SCC).
- **Result** for identification purposes only.
- Comprehensive filtering of data (please see *Finding your way Around the Learning Aims Panel* on page 30).
- Recalculating data in the **Learning Aims** panel refreshes the display with data from Course Manager and Examinations Organiser. Any saved edits are preserved when the Recalculate routine is run (please see *Recalculating Learning Aims Information* on page 35).
- The provision of the following reports to assist with the checking of information:
 - Learning Aims Comparison with Course Manager report (please see *Comparing Learning Aims Information with Course Manager Data* on page 33).
 - Learning Aims Comparison with the Previous Autumn report (please see *Comparing Learning Aims Information with the Previous Autumn Data* on page 34).
- By default, the data in the **Learning Aims** panel cannot be edited. Full editing of the Learning Aims start date, end date, planned end date, core aim, status, withdrawal reason, QAN, discount code, provider UKPRN and traineeship, can be achieved by clicking the **Padlock** icon to unlock the **Learning Aims** panel. A white background indicates that the column can be edited.

Locked/Unlocked Padlock icon

Learning Aims Flow

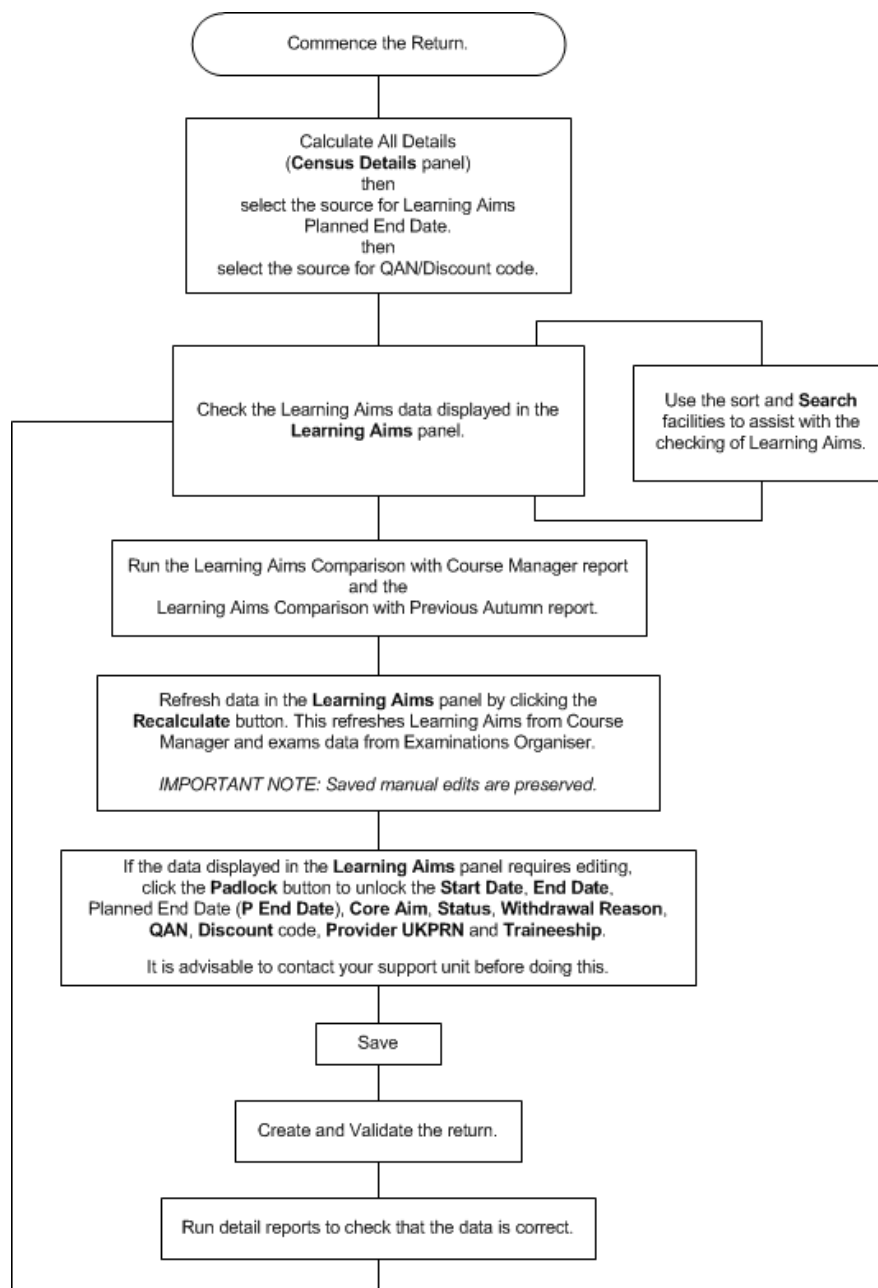

Finding your way Around the Learning Aims Panel

6 Learning Aims

Search filters: Surname, Forename, YTI, ULN, QAN, Disc Code, Subject, Level, Status, From, To. Buttons: Search, Add, Exclude, Recalculate.

Comparison buttons: Compare with Previous Autumn, Compare with Course Manager.

Buttons: Select Columns, Lock icon.

Surname	Forename	YTI	ULN	Subject	Level	Start Date	End Date	P End Date	Core Aim	Status	Withdrawal Reas...	QAN	Discount	Provider UKPR...	Traineesh...	Result
Abbey	Grenetta	13	1111171873	Art	GCE Advanced	01/09/2017	20/07/2018	20/07/2018		Completed		60149589	3510			C
Abbey	Grenetta	13	1111171873	Business Studi...	GCE A Double Award	01/09/2017	20/07/2018	20/07/2018	✓	Completed		60146734	0002			C
Abbey	Grenetta	13	1111171873	CDT:Des & Real	GCE Advanced	01/09/2017	20/07/2018	20/07/2018		Completed		50026501	9080		✓	C
Abbey	Grenetta	13	1111171873	Physics	GCE Advanced	01/09/2017	20/07/2018	20/07/2018		Completed		60148482	1210			C
Ackrington	Robert	12	1111173809	Business Studi...	GCE ASB Double Awa...	01/09/2017	20/07/2018	20/07/2018		Completed		10042878	0002			
Ackton	William	13	1111176603	CDT:Des & Real	GCE Advanced	01/09/2017	03/02/2018	20/07/2018		Withdrawn	Injury/Illness	50026501	9080			C
Ackton	William	13	1111176603	Chemistry	GCE Advanced	01/09/2017	20/07/2018	20/07/2018		Completed		60156466	1110			C
Ackton	William	13	1111176603	French	GCE Advanced	01/09/2017	20/07/2018	20/07/2018		Completed		60187025	5650			C
Ackton	William	13	1111176603	Mathematics	GCE Advanced	01/09/2017	20/07/2018	20/07/2018	✓	Completed		10060145	2330		✓	C
Adedeji	Payal	12	1111173795	Business Studi...	GCE ASB Double Awa...	01/09/2017	20/07/2018	20/07/2018		Completed		10042878	0002			
Ahmed	Ackmar	13	1111171849	Art	GCE Advanced	01/09/2017	20/07/2018	20/07/2018	✓	Completed		60149589	3510			C
Ahmed	Ackmar	13	1111171849	English Lit	GCE Advanced	01/09/2017	20/07/2018	20/07/2018		Completed		60150464	5110			C
Ahmed	Ackmar	13	1111171849	Mathematics	GCE Advanced	01/09/2017	20/07/2018	20/07/2018		Completed		10060145	2330			C
Amiel	Tanzeel	13	1111171822	English	GCE Advanced	01/09/2017	20/07/2018	20/07/2018		Completed		60150099	5030			C
Amiel	Tanzeel	13	1111171822	Law	GCE Advanced	01/09/2017	20/07/2018	20/07/2018		Completed		50023305	4770			C
Amiel	Tanzeel	13	1111171822	Sociology	GCE Advanced	01/09/2017	20/07/2018	20/07/2018	✓	Completed		60138848	4880			C
Amiel	Tanzeel	13	1111171822	Theatre Studies	GCE Advanced	01/09/2017	20/07/2018	20/07/2018		Completed		60183020	5210		✓	C
Andrews	Hank	12	1111173701	Business Studi...	GCE ASB Double Awa...	01/09/2017	20/07/2018	20/07/2018		Completed		10042878	0002			

Total: 280

1	To sort the displayed data by column data, e.g. Surname, Forename, YTI, ULN , etc, click the applicable column heading.
2	The Compare with Previous Autumn report can be run to compare the Learning Aims in the School Census Autumn 2017 Return with the Learning Aims to be reported in the School Census Autumn 2018 Return. The differences are highlighted in yellow (please see <i>Comparing Learning Aims Information with the Previous Autumn Data</i> on page 34).
3	The Compare with Course Manager report can be run to compare Learning Aims to be reported in the School Census Autumn 2018 Return with data held in Course Manager (please see <i>Comparing Learning Aims Information with Course Manager Data</i> on page 33).
4	The Add button is active only when the Unlock Padlock icon is displayed. Learning Aims records can be added to the list by clicking the Add button to display the Add Learning Aims dialog, from where the required student's Learning Aim(s) can be selected (please see <i>Adding a New Learning Aim Record</i> on page 39).
5	<p>The Exclude/Restore toggle button is active only when the Unlock Padlock icon is displayed. A Learning Aim record can be excluded from the list, and consequently from the return, by highlighting it then clicking the Exclude button. The excluded Learning Aim record is then highlighted in dark grey and is read-only.</p> <p>To restore the Learning Aim record, click the record to ensure that the focus is on the Learning Aim then click the Restore button (please see <i>Excluding Learning Aim Records</i> on page 40).</p>
6	<p>The data in the Learning Aims panel can be filtered using one or more of the Search options, i.e. Surname, Forename, YTI (Year Taught In), ULN, QAN, Discount Code (Disc Code), Subject, Level, Status and date range (by default From 01/08/2017 To 04/10/2018).</p> <p>Using these filters restricts the data displayed in the Learning Aims panel only. They do not restrict the data that is collected in the School Census. To view all the Learning Aims data that is collected in the School Census, remove all filter conditions then click the Search button.</p>
7	<p>Clicking the Recalculate button refreshes the Learning Aims panel with Learning Aims from Course Manager and exams data from Examinations Organiser (please see <i>Recalculating Learning Aims Information</i> on page 35).</p> <p>IMPORTANT NOTE: Clicking the Recalculate button preserves any manual edits that have already been saved (Learning Aims panel only).</p>
8	<p>The Locked Padlock icon indicates that editing of Learning Aims data is <u>unavailable</u>. Click the Padlock icon to toggle between locked and unlocked. It is advisable to check with your support unit before unlocking the Learning Aims.</p> <p>If you wish to edit the Learning Aims data, including adding and/or excluding Learning Aim records, ensure that the Unlocked Padlock icon is displayed. Full editing capabilities are then available for the data in the rows displayed with a white background (please see <i>Editing Learning Aim Details</i> on page 37).</p>

03| Producing the School Census Autumn Return

9	<p>The Result column is displayed only if the Use Exam Result to determine QAN/Discount code check box has been selected (in the Source for Learning Aims Planned End Date dialog) when calculating all details.</p> <p>The data in the Result column is displayed for reference only. Exam Results are not collected in the Autumn 2018 return.</p>
10	<p>A Traineeship is an education and training programme. Traineeships (designed for 16 to 24 year olds) include the work preparation training, English and/or Maths and the work experience needed to secure an apprenticeship or employment.</p> <p>An indication as to whether each Post 16 Learning Aim is part of a Traineeship is required for the School Census Autumn Return. The indicator can be set in the Membership and Results panel via Tools Academic Management Course Manager Maintain Course.</p>
11	<p>The AO QAN and Discount code are reported in the census where an exam result exists. QWS QANs are reported only where an exam result is not available. The AO QAN and QWS QAN for the student can be viewed by selecting Focus Student Courses, double-clicking the required course to display the Course Details page then navigating to the Memberships and Results panel.</p>
12	<p>The DfE/ESFA use the QAN for matching the Learning Aim. The QAN data is included in the On Roll Learning Aims report and Leavers Learning Aims report (please see <i>Producing Detail Reports</i> on page 48).</p>
13	<p>The Provider UKPRN (sub-contracting UK partner) should be recorded where the school sub-contracts the provision of learning or training for post 16 students.</p>
14	<p>The reason for withdrawal is required for Learning Aims ending in the collection period.</p> <p>When a student has withdrawn from a Learning Aim prior to the census day, the Learning Aim is recorded with a completion status of Withdrawn. The reason for withdrawal should also be recorded.</p>
15	<p>The Status shows if a Learning Aim has been completed, withdrawn or is continuing. A cell with a yellow background is highlighted when the status has been edited manually (please see <i>Editing Learning Aim Details</i> on page 37). A yellow highlight does <u>not</u> indicate an error.</p>
16	<p>The Core Aim is the primary Learning Aim being undertaken in a student's programme of study. The School Census Autumn 2018 requires that the core aim is identified for each year where a vocational Education and Skills Funding Agency (ESFA) study programme is being followed. If a student is following an academic programme, a core aim does not need to be identified.</p> <p>It is possible to have a different Core Aim for 2017/2018 than for 2018/2019. Although Course Management only allows one Core Aim per student per academic year, there are certain unusual circumstances where more than one Core Aim is allowed. The additional Core Aims can be entered directly into this panel by clicking the Add button then completing the details in the different columns.</p>

17	<p>The Planned End Date (P End Date) included in the return must always be the date agreed when the Learning Aim commenced and must not reflect any change of plan for the Learning Aim. The only reason for changing the Planned End Date in the return is that it was entered incorrectly in the first place and even then, it would be best to leave it as first entered unless it results in distortion, e.g. ends in August or in the wrong academic year.</p> <p>If plans change and the student is expected to complete the Learning Aim <u>earlier</u> than the Planned End Date agreed when the Learning Aim commenced, that Planned End Date is not changed but this earlier than originally expected end date is eventually reflected in the actual End Date.</p> <p>If plans change and the student is expected to complete the Learning Aim <u>later</u> than the Planned End Date agreed when the Learning Aim commenced, that Planned End Date is not changed but this later than originally expected end date is eventually reflected in the actual End Date.</p> <p>If the planned end date has been overwritten with data from the previous Autumn return, the cell is highlighted in yellow.</p>
18	<p>The Total number of Learning Aim records is displayed at the bottom left-hand side of the Learning Aims panel.</p>
19	<p>Double-clicking a student's name displays the Student Courses page, where all student Learning Aims are displayed. Clicking one of these Learning Aims displays the Members panel on the Course Details page (Tools Academic Management Course Manager Maintain Course), where edits can be made to the Learning Aim record.</p>
20	<p>Clicking the Select Columns button displays the Select Student Column to Display dialog, where columns can be selected or deselected. This provides additional data for information only. Select from YTI, Reg, Ad No, ULN, UCI and Int Cand No. The YTI and ULN columns are displayed by default. The data in these columns is read-only.</p>

Comparing Learning Aims Information with Course Manager Data

The Learning Aims Comparison with Course Manager report is provided for checking purposes only. It enables you to compare Learning Aims reported for the School Census Autumn 2018 Return with data held in Course Manager.

The report displays the following information:

- Each student's surname and forename, YTI (Year Taught In), UPN, subject, level, QAN and discount code.
- The start date, end date, planned end date, core aim, completion status, withdrawal reason, provider and traineeship for each Learning Aim to be reported for Autumn 2018.
- The start date, end date, planned end date, core aim, completion status, withdrawal reason, provider, traineeship, AO QAN/discount code and QWS QAN/discount code for each Learning Aim held in Course Manager.

A cell with a yellow background highlights a difference between the data to be reported for the School Census Autumn 2018 Return and that currently held in Course Manager. A yellow highlight does not indicate an error.

- Ensure that the School Census data has been saved before running the report.
- Click the **Compare with Course Manager** button to generate the report, which is then displayed in your web browser, from where it can be printed, if required.

School Census Autumn 2018 (Learning Aims Comparison with Course Manager)

Security Message :This report contains sensitive information.

Report criteria : Learning Aims to be reported for School Census Autumn 2018 compared with course manager

Total Students : 100

Report created 24/04/2018 14:14:00

To be reported for Autumn 2018															Course Manager												
Surname	Forename	YTI	UPN	Subject	Level	QAN	Disc	Start Date	End Date	P End Date	Core Aim	Status	Withdrawal Reason	Provider	Traineeship	Start Date	End date	P End Date	Core Aim	Status	Withdrawal Reason	Provider	Traineeship	AO QAN/Disc	QWS QAN/Disc		
Abbey	Gianetta	13	B623432110001	ICT Data & Eval	SCE Advanced	0020501	0080	01/09/2017	20/07/2018	20/07/2018	-	Completed	-	-	Yes	01/09/2017	20/07/2018	20/07/2018	-	Completed	-	-	-	-	0020501/0080	0020501/0080	
Abbey	Gianetta	13	B623432110001	Business Studies	SCE A Double Award	00148734	0002	01/09/2017	20/07/2018	20/07/2018	-	Completed	-	-	-	01/09/2017	20/07/2018	20/07/2018	-	Completed	-	-	-	-	00148734/0002	0042039/0002	
Abbey	Gianetta	13	B623432110001	Physics	SCE Advanced	00148462	1210	01/09/2017	20/07/2018	20/07/2018	-	Completed	-	-	-	01/09/2017	20/07/2018	20/07/2018	-	Completed	-	-	-	-	00148462/1210	0024993/1210	
Abbey	Gianetta	13	B623432110001	Art	SCE Advanced	00140556	0510	01/09/2017	20/07/2018	20/07/2018	-	Completed	-	-	-	01/09/2017	20/07/2018	20/07/2018	-	Completed	-	-	-	-	00140556/0510	0020204/0510	
Aldington	Robert	12	A623432110001	Business Studies	SCE ASB Double Award	10042378	0002	01/09/2017	20/07/2018	20/07/2018	-	Completed	-	-	-	01/09/2017	20/07/2018	20/07/2018	-	Completed	-	-	-	-	-	10042378/0002	

More Information:

Transferring Report Data to a Spreadsheet on page 56

Comparing Learning Aims Information with the Previous Autumn Data

The Learning Aims Comparison with the Previous Autumn report is provided for checking purposes only. This routine enables you to check that the data for the return is accurate and that any manual edits that have been made are correct. It enables you to compare the Learning Aims reported for the School Census Autumn 2017 with the Learning Aims to be reported for the School Census Autumn 2018.

The data displayed in the report will be included in the School Census Autumn 2018 Return unless it is updated using one of the methods provided in the **Learning Aims** panel.

The report displays the following information:

- Each student's surname and forename, YTI (Year Taught In), UPN, ULN, subject, level, QAN and discount code.
- The start date, end date, planned end date and completion status for each Learning Aim to be reported for Autumn 2018.
- The start date, end date, planned end date and completion status for each Learning Aim reported for Autumn 2017.

A cell with a yellow background highlights a difference between the data reported for Autumn 2017 and the data to be reported for Autumn 2018. A yellow highlight does not indicate an error.

IMPORTANT NOTE: This report reflects the data from the **Learning Aims** panel and not the values held in Course Manager.

- Ensure that the School Census data has been saved before running the report.
- Click the **Compare with Previous Autumn** button to generate the report, which is displayed in your web browser, from where it can be printed, if required.

School Census Autumn 2018 (Compare with Previous Autumn)

Security Message: This report contains sensitive information.

Report criteria : Learning Aims to be reported for School Census Autumn 2018 compared with the learning aims reported for the previous Autumn Census (2017)

Total Students : 81

Authorised Autumn 2017 School Census : School Census Autumn 2017 8234321_SC3_823LL17_003.XML

Autumn School Census 2018 : School Census Autumn 2018 8234321_SC3_823LL18_002.UNA

Report created 24/04/2018 14:21:00

To be reported for Autumn 2018													Reported for Autumn 2017			
Surname	Forename	YTI	UPN	ULN	Subject	Level	QAN	Discount Code	Start Date	End Date	Planned End Date	Completion Status	Start Date	End Date	Planned End Date	Completion Status
Abbey	Greneta	13	8623432110001	111171873	COT'Des & Real	GCE Advanced	50025501	9000	01/06/2017	20/07/2018	20/07/2018	Completed	01/06/2017	-	20/07/2018	Continuing
Adkington	Robert	12	H6234321110009	111173809	Business Studies	GCE ASB Double Award	10042378	0002	01/06/2017	20/07/2018	20/07/2018	Completed	01/06/2017	-	20/07/2018	Continuing
Adson	William	13	J0202001070001	111178953	Mathematics	GCE Advanced	10001405	0300	01/06/2017	20/07/2018	20/07/2018	Completed	01/06/2017	-	20/07/2018	Continuing
Adson	William	13	J0202001070001	111178953	COT'Des & Real	GCE Advanced	50025501	9000	01/06/2017	03/02/2018	20/07/2018	Withdrawn	01/06/2017	-	20/07/2018	Continuing
Adedeji	Payal	12	Q0202001040002	111173795	Business Studies	GCE ASB Double Award	10042378	0002	01/06/2017	20/07/2018	20/07/2018	Completed	01/06/2017	-	20/07/2018	Continuing

More Information:

Producing Detail Reports on page 48

Producing the Summary Report on page 57

Transferring Report Data to a Spreadsheet on page 56

Recalculating Learning Aims Information

The data displayed in the **Learning Aims** panel can be refreshed with data retrieved from Course Manager and Examinations Organiser. Any edits you have made in the **Learning Aims** panel are preserved during the Refresh process, provided they have been saved.

If the data retrieved from Course Manager and Examinations Organiser is different to that originally displayed in the **Learning Aims** panel, the applicable cell is highlighted with a bright yellow background. A yellow highlight does not indicate an error.

03| Producing the School Census Autumn Return

1. Ensure that any data that has been edited in the **Learning Aims** panel has been saved.
2. Click the **Recalculate** button to display the Recalculate message.

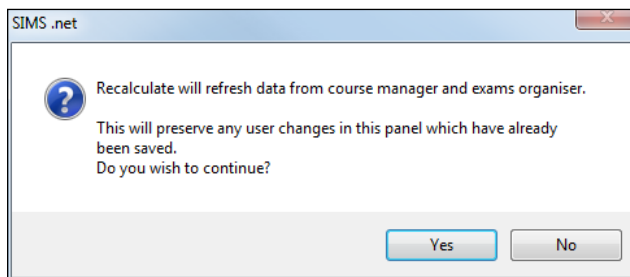

3. Click the **Yes** button to display the **Source for Learning Aims Planned End Date** dialog.

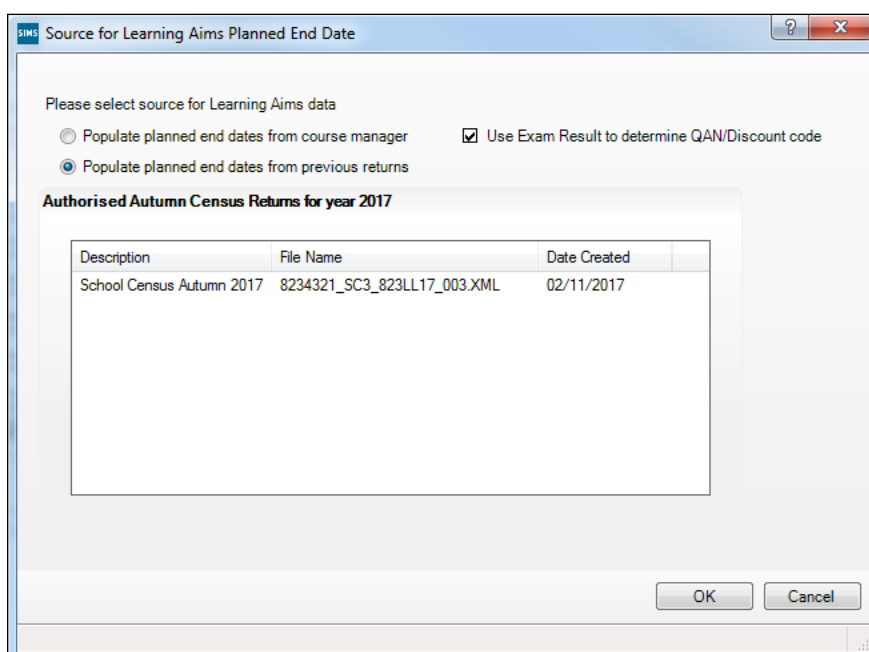

4. If you want to **Use Exam Result to determine QAN/Discount code**, ensure that the associated check box is selected.
5. Specify the required source for the Learning Aims data:
 - **Populate planned end dates from previous returns** (default option)
Ensure that the **Populate planned end dates from previous returns** radio button is selected then highlight the required **Authorised Autumn Census Return for year 2017**.
 - **Populate planned end dates from course manager**
Select the **Populate planned end dates from course manager** radio button.

6. Click the **OK** button to update the data displayed in the **Learning Aims** panel.

Learning Aims

Surname: Forename: YTI: <Any> ULN: QAN: Disc Code:
 Subject: <Any> Level: <Any> Status: <Any> From: 01/08/2017 To: 04/10/2018 Search

Select Columns Compare with Previous Autumn Compare with Course Manager Add Exclude Recalculate

Surname	Forename	YTI	ULN	Subject	Level	Start Date	End Date	P End Date	Core Aim	Status	Withdrawal Reas...	QAN	Discount	Provider UKPR...	Traineesh...	Result
Abbey	Grenetta	13	1111171873	Art	GCE Advanced	01/09/2017	20/07/2018	20/07/2018		Completed		60149589	3510			C
Abbey	Grenetta	13	1111171873	Business Studi...	GCE A Double Award	01/09/2017	20/07/2018	20/07/2018	✓	Completed		60146734	0002			C
Abbey	Grenetta	13	1111171873	CDT-Des & Real	GCE Advanced	01/09/2017	20/07/2018	20/07/2018		Completed		50026501	9080		✓	C
Abbey	Grenetta	13	1111171873	Physics	GCE Advanced	01/09/2017	20/07/2018	20/07/2018		Completed		60148482	1210			C
Ackington	Robert	12	1111173809	Business Studi...	GCE ASB Double Awa...	01/09/2017	20/07/2018	20/07/2018		Completed		10042878	0002			C
Ackton	William	13	1111176603	CDT-Des & Real	GCE Advanced	01/09/2017	03/02/2018	20/07/2018		Withdrawn	Injury/Illness	50026501	9080			C
Ackton	William	13	1111176603	Chemistry	GCE Advanced	01/09/2017	20/07/2018	20/07/2018		Completed		60156466	1110			C
Ackton	William	13	1111176603	French	GCE Advanced	01/09/2017	20/07/2018	20/07/2018		Completed		60187025	5650			C
Ackton	William	13	1111176603	Mathematics	GCE Advanced	01/09/2017	20/07/2018	20/07/2018	✓	Completed		10060145	2330		✓	C
Adediji	Payal	12	1111173795	Business Studi...	GCE ASB Double Awa...	01/09/2017	20/07/2018	20/07/2018		Completed		10042878	0002			C
Ahmed	Ackmar	13	1111171849	Art	GCE Advanced	01/09/2017	20/07/2018	20/07/2018	✓	Completed		60149589	3510			C
Ahmed	Ackmar	13	1111171849	English Lit	GCE Advanced	01/09/2017	20/07/2018	20/07/2018		Completed		60150464	5110			C
Ahmed	Ackmar	13	1111171849	Mathematics	GCE Advanced	01/09/2017	20/07/2018	20/07/2018		Completed		10060145	2330			C
Amiel	Tanzeel	13	1111171822	English	GCE Advanced	01/09/2017	20/07/2018	20/07/2018		Completed		60150099	5030			C
Amiel	Tanzeel	13	1111171822	Law	GCE Advanced	01/09/2017	20/07/2018	20/07/2018		Completed		50023305	4770			C
Amiel	Tanzeel	13	1111171822	Sociology	GCE Advanced	01/09/2017	20/07/2018	20/07/2018	✓	Completed		60139948	4890			C
Amiel	Tanzeel	13	1111171822	Theatre Studies	GCE Advanced	01/09/2017	20/07/2018	20/07/2018		Completed		60183020	5210		✓	C
Andrews	Hank	12	1111173701	Business Studi...	GCE ASB Double Awa...	01/09/2017	20/07/2018	20/07/2018		Completed		10042878	0002			C

Total: 280

Editing Learning Aim Details

If the **Unlock Padlock** icon is displayed, the **Start Date**, **End Date**, **Planned End Date (P End Date)**, **Core Aim**, **Status**, **Withdrawal Reason**, **QAN**, **Discount** code, **Provider UKPRN** and **Traineeship** associated with each Learning Aim can be edited manually.

Manually edited data is highlighted in yellow, for example:

- If the Learning Aim end date is changed to before the planned end date and the status has been edited manually to complete, the **End Date** cell and **Status** cell are highlighted in yellow.
- If a QAN or discount code is accidentally edited to an incorrect value.

Data is also highlighted in yellow if:

- Learning Aims retrieved from Course Manager or the exams data retrieved from Examinations Organiser is different to that originally displayed in the **Learning Aims** panel, the applicable cell is highlighted with a bright yellow background.
- the planned end date has been overwritten with data from the previous Autumn return, the cell is highlighted in yellow.

NOTE: Yellow highlights indicate a difference between values collected for the census and values recorded in Course Manager. Yellow highlights do not indicate errors.

Learning Aims

Surname: Forename: YTI: <Any> ULN: QAN: Disc Code:
 Subject: <Any> Level: <Any> Status: <Any> From: 01/08/2017 To: 04/10/2018 Search

Select Columns Compare with Previous Autumn Compare with Course Manager Add Exclude Recalculate

Surname	Forename	YTI	ULN	Subject	Level	Start Date	End Date	P End Date	Core Aim	Status	Withdrawal Reas...	QAN	Discount	Provider UKPR...	Traineesh...	Result
Abbey	Grenetta	13	1111171873	Art	GCE Advanced	01/09/2017	20/07/2018	20/07/2018		Completed		60149589	3510			C
Abbey	Grenetta	13	1111171873	Business Studi...	GCE A Double Award	01/09/2017	20/07/2018	20/07/2018	✓	Completed		60146734	0002			C
Abbey	Grenetta	13	1111171873	CDT-Des & Real	GCE Advanced	01/09/2017	20/07/2018	20/07/2018		Completed		50026501	9080		✓	C
Abbey	Grenetta	13	1111171873	Physics	GCE Advanced	01/09/2017	20/07/2018	20/07/2018		Completed		60148482	1210			C
Ackington	Robert	12	1111173809	Business Studi...	GCE ASB Double Awa...	01/09/2017	20/07/2018	20/07/2018		Completed		10042878	0002			C
Ackton	William	13	1111176603	CDT-Des & Real	GCE Advanced	01/09/2017	03/02/2018	20/07/2018		Withdrawn	Injury/Illness	50026501	9080			C
Ackton	William	13	1111176603	Chemistry	GCE Advanced	01/09/2017	20/07/2018	20/07/2018		Completed		60156466	1110			C

03| Producing the School Census Autumn Return

If the editing of Learning Aims data is required:

1. Ensure that the **Unlock Padlock** icon is displayed in the top right-hand side of the **Learning Aim** panel. Click the padlock icon to toggle between locked and unlocked, if necessary.

Editable columns are displayed with a white background.

- To edit the Learning Aim **Start Date**, **End Date** or **P End Date**, click the required cell then click the down arrow and select the date from the Calendar.

IMPORTANT NOTE: Care must be taken when entering/editing dates. You will be prevented from saving the Learning Aims data if:

- a start date that is after 04/10/2018 (Autumn census date) has been entered
- an end date that is before 01/08/2017 (Learning Aims collection start date) has been entered.

Bulk entry options can be used to edit data in the date columns, e.g. to edit several Planned End Dates:

- Click the **P End Date** column header to sort into date order.
- Use the **Shift**+click (to highlight sequentially listed dates) or **Ctrl**+click (to highlight individual dates).

Start Date	End Date	P End Date	Core Aim	Status	Withd
01/09/2017	20/07/2018	20/07/2018		Completed	
01/09/2017	20/07/2018	20/07/2018	✓	Completed	
01/09/2017	20/07/2018	20/07/2018		Completed	
01/09/2017	20/07/2018	20/07/2018		Completed	
01/09/2017	20/07/2018	20/07/2018		Completed	
01/09/2017	03/02/2018	◀ July ▶ 2018		rawn	Injury
01/09/2017	20/07/2018	M T W T F S S 25 26 27 28 29 30 1		leted	
01/09/2017	20/07/2018	2 3 4 5 6 7 8		leted	
01/09/2017	20/07/2018	9 10 11 12 13 14 15		leted	
01/09/2017	20/07/2018	16 17 18 19 21 22		leted	
01/09/2017	20/07/2018	23 24 25 26 27 28 29		leted	
01/09/2017	20/07/2018	30 31 1 2 3 4 5		leted	
01/09/2017	20/07/2018	Today Clear		leted	

- c. Edit the last date in the highlighted group. All the highlighted dates are changed to the date you have entered.
3. To indicate that a course is the student's **Core Aim**, click the required cell to display a tick. Clicking the cell again removes the tick.
4. To edit the Learning Aim **Status**, click the required cell then click the down arrow and select **Continuing, Completed, Withdrawn** or **Transferred**, from the drop-down list.
5. To edit the reason for withdrawal from a Learning Aim, click the required **Withdrawal Reason** cell then click the down arrow and select the required reason from the drop-down list.
6. To edit the **QAN** or **Discount** code, click the required cell then edit the number.
7. To edit the **Provider UKPRN**, click the required cell then click the down arrow and select as required from the drop-down list.
8. To indicate that a student is undertaking a traineeship, click the required **Traineeship** cell to display a tick. Clicking the cell again removes the tick.

*NOTE: Edits made in the **Learning Aims** panel do not overwrite data held in Course Manager or Examinations Organiser.*

If the **Unlock Padlock** icon is displayed, it is also possible to **Add** and/or **Exclude** Learning Aim records from the return.

Adding a New Learning Aim Record

A new Learning Aim record can be added to the list displayed in the **Learning Aims** panel, provided that the **Unlock Padlock** icon is displayed.

You may wish to add a Learning Aim if, for example, your school holds the main registration for dual registered students. All Learning Aims must be returned by the school that holds the student's main registration because it will receive funding for that student and it is responsible for their performance.

*NOTE: Edits made in the **Learning Aims** panel do not overwrite data held in Course Manager.*

The Add Learning Aim routine enables you to select the required student then the applicable QAN/Discount Code.

1. Ensure that the **Unlock Padlock** icon is displayed in the top right-hand side of the **Learning Aim** panel.
2. Click the **Add** button to display the first of the **Add Learning Aim** dialogs.
The search criteria, i.e. **Surname**, **Forename** and year taught in (**YTI**), can be used to filter the student records, if required.
3. Click the **Search Students** button to display a list of students who match the search criteria.

Surname	Forename	YTI	ULN
Oglander	Ralph	12	5142369008
Orton	Natalia	12	5142368990
Osmond	Debbie	12	5142368982
Ouchakov	Anton	12	5142368974
Parker	Joel	12	5142368966
Parker	Peter	12	5142368958
Perch	Penry	12	5142368931
Peterson	Julie	12	5142368923
Piper	Edwina	12	5142368915
Poynter	Jon	12	5142368907
Prowse	Reggie	12	5142368893
Quinn	Emma	12	5142368885
Rahman	Zena	12	5142368877

Selected Student : Peterson Julie

4. Highlight the student whose record you wish to add then click the **Next** button to display the second **Add Learning Aim** dialog, where the required QAN/Discount Code can be selected.

03| Producing the School Census Autumn Return

The search criteria, i.e. **QAN/Discount Code** and **Description**, can be used to filter the Learning Aim records, if required.

- Click the **Search QAN** button to display a list of QAN/Discount Codes that match the search criteria.

QAN	Discount Code	Expiry	Description
10042878	0002	31/08/2018	Pearson EDEXCEL Advanced Subsidiary GCE i...
1004288X	0002	31/08/2018	Pearson EDEXCEL Advanced GCE in Applied B...
10042891	0002	31/08/2018	Pearson EDEXCEL Advanced GCE in Applied B...
10042921	0003	31/08/2018	Pearson EDEXCEL Advanced Subsidiary GCE i...
10042945	0003	31/08/2018	Pearson EDEXCEL Advanced GCE in Health an...
10042957	0003	31/08/2018	Pearson EDEXCEL Advanced GCE in Health an...
10060121	2330	31/08/2019	Pearson EDEXCEL Advanced Subsidiary GCE i...
10060145	2330	31/08/2019	Pearson EDEXCEL Advanced GCE in Further M...
50022039	4890	31/08/2017	AQA Level 3 Advanced GCE in Sociology
50022374	4010	31/08/2017	Pearson EDEXCEL Level 3 Advanced GCE in H...
50022386	3910	31/08/2018	Pearson EDEXCEL Level 3 Advanced GCE in G...
50022635	4890	31/08/2017	AQA Level 3 Advanced Subsidiary GCE in Socio...
50022684	MA2	01/01/0001	Pearson EDEXCEL Level 3 Advanced GCE in P...

- Highlight the required QAN/discount code then click the **OK** button to return to the **Learning Aims** panel.

The new record is added to the bottom of the list and is highlighted in yellow. When the data is saved, the new record is sorted into alphabetical order.

- Edit the **Start Date**, **End Date**, **Planned End Date (P End Date)**, **Core Aim**, **Status**, **Withdrawal Reason**, **QAN**, **Discount** code, **Provider UKPRN** and **Traineeship**, if required.
- Click the **Save** button.

Excluding Learning Aim Records

Learning Aim records can be excluded from the School Census Autumn 2018 Return, provided that the **Unlock Padlock** icon is displayed. The exclusion of a record might be necessary if, for example, your school has a dual registered student but they have their main registration at another school and therefore your school does not wish to claim Post 16 funding for that student.

The **Exclude/Restore** toggle button is provided to enable you to exclude Learning Aim(s) from the return and, if necessary, restore them again, e.g. if they were excluded in error. An excluded record cannot be edited but remains visible for reference only.

*NOTE: Edits made in the **Learning Aims** panel do not overwrite data held in Course Manager or Examinations Organiser.*

1. Ensure that the **Unlock Padlock** icon is displayed in the top right-hand side of the **Learning Aim** panel.
2. Click the name of the student whose Learning Aim record you wish to exclude. An arrow to the left of the student's name indicates that the record has been selected.

Learning Aims

Surname: Forename: YTI: ULN: QAN: Disc Code:

Subject: Level: Status: From: To:

Surname	Forename	YTI	ULN	Subject	Level	Start Date	End Date	P End Date	Core Aim	Status	Withdrawal Reas...	QAN	Discount	Provider UKPR...	Traineesh...	Result
Abbey	Grenetta	13	1111171873	Art	GCE Advanced	01/09/2017	20/07/2018	20/07/2018		Completed		60149589	3510			C
Abbey	Grenetta	13	1111171873	Business Studi...	GCE A Double Award	01/09/2017	20/07/2018	20/07/2018		Completed		60146734	0002			C
Abbey	Grenetta	13	1111171873	CDT.Des & Real	GCE Advanced	01/09/2017	20/07/2018	20/07/2018		Completed		50026501	9080			C
Abbey	Grenetta	13	1111171873	Physics	GCE Advanced	01/09/2017	20/07/2018	20/07/2018		Completed		60148482	1210			C
Ackrington	Robert	12	1111173809	Business Studi...	GCE ASB Double Awa...	01/09/2017	20/07/2018	20/07/2018		Completed		10042878	0002			C
Ackton	William	13	1111176603	CDT.Des & Real	GCE Advanced	01/09/2017	03/02/2018	20/07/2018		Withdrawn	Injury/Illness	50026501	9080			C
Ackton	William	13	1111176603	Chemistry	GCE Advanced	01/09/2017	20/07/2018	20/07/2018		Completed		60156466	1110			C

3. Click the **Exclude** button. The excluded Learning Aim record is highlighted in dark grey.

The **Restore** button is displayed but only when the focus is on an excluded record.

Learning Aims

Surname: Forename: YTI: ULN: QAN: Disc Code:

Subject: Level: Status: From: To:

Surname	Forename	YTI	ULN	Subject	Level	Start Date	End Date	P End Date	Core Aim	Status	Withdrawal Reas...	QAN	Discount	Provider UKPR...	Traineesh...	Result
Abbey	Grenetta	13	1111171873	Art	GCE Advanced	01/09/2017	20/07/2018	20/07/2018		Completed		60149589	3510			C
Abbey	Grenetta	13	1111171873	Business Studi...	GCE A Double Award	01/09/2017	20/07/2018	20/07/2018		Completed		60146734	0002			C
Abbey	Grenetta	13	1111171873	CDT.Des & Real	GCE Advanced	01/09/2017	20/07/2018	20/07/2018		Completed		50026501	9080			C
Abbey	Grenetta	13	1111171873	Physics	GCE Advanced	01/09/2017	20/07/2018	20/07/2018		Completed		60148482	1210			C
Ackrington	Robert	12	1111173809	Business Studi...	GCE ASB Double Awa...	01/09/2017	20/07/2018	20/07/2018		Completed		10042878	0002			C
Ackton	William	13	1111176603	CDT.Des & Real	GCE Advanced	01/09/2017	03/02/2018	20/07/2018		Withdrawn	Injury/Illness	50026501	9080			C
Ackton	William	13	1111176603	Chemistry	GCE Advanced	01/09/2017	20/07/2018	20/07/2018		Completed		60156466	1110			C

4. Click the **Save** button.
To re-instate the excluded Learning Aim record, click to select it, click the **Restore** button and then click the **Save** button.

04 | Completing the School Census Autumn Return

Creating and Validating a School Census Return.....	43
Producing Detail Reports.....	48
Printing a Report from your Web Browser	55
Transferring Report Data to a Spreadsheet	56
Deleting Temporary Web Browser Files	56
Producing the Summary Report.....	57
Editing an Unauthorised Return.....	57
Authorising the Return	58
Submitting the Return	61
Retrieving Authorised Census Return Files	61
Copying a Return	63
Deleting an Unauthorised Return.....	64

Creating and Validating a School Census Return

A return must be created, validated and authorised before it can be sent to your Local Authority or uploaded to the DfE COLLECT data collection website (as applicable to your school).

Validating the return creates an unauthorised return file, which is then run against a set of DfE rules. When the validation is complete, a list of errors and queries is displayed.

An error is caused by either missing or inaccurate data, whilst a query highlights data which is unusual or not as expected, e.g. there are no students with special educational needs.

1. Select **Routines | Statutory Returns | School Census** to display the **Census Return** browser.
2. Click the **Search** button to display a list of returns.
3. Double-click the required return to display the **Census Return Details** page.
4. Click the **Create & Validate** button to begin the process. There may be a short delay, depending on the number of students at your school.

A progress bar is displayed indicating that the Create and Validate process is being performed.

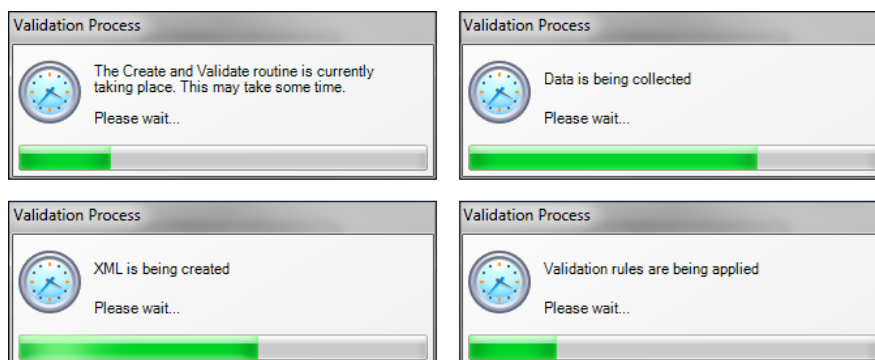

If there is an irregularity in the attendance marks, one of the following messages is displayed:

- If the attendance codes are not DfE compliant, the following message is displayed, informing you which code(s) must not be used.

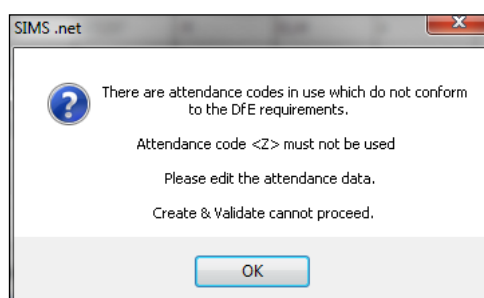

The lack of compliance must be dealt with before the Create and Validate process can be performed. Please contact your Local Support Unit for assistance.

- If no attendance marks are found and SIMS Attendance is in use, the following message is displayed informing you that the create and validate process cannot proceed.

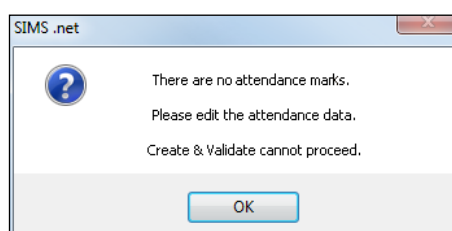

Click the **OK** button then edit the attendance data before attempting to create and validate the return again.

- If there are any missing attendance marks, the following message is displayed enquiring as to whether you wish to continue with the Create and Validate process.

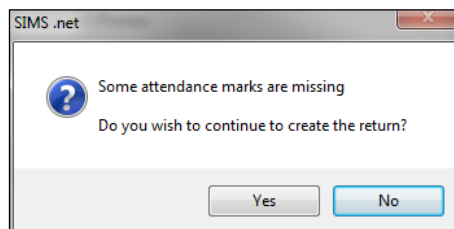

Click the **Yes** button to continue creating and validating the data.

Alternatively, click the **No** button to cancel the process, then use the Deal with Missing Marks routine (**Focus | Attendance | Deal with Missing Marks**) to locate the missing marks and enter appropriate attendance codes. For more information, please refer to the *Managing Pupil/Student Attendance* handbook, as appropriate.

When the validation process is complete, the **Validation Errors Summary** panel is displayed at the bottom of the screen.

Resolving Validation Errors and Checking Queries

After creating the return file and validating the data, any errors and queries found are listed in the **Validation Errors Summary** panel at the bottom of the **Census Return Details** page.

Validation Errors Summary			
Return Validated - 10 Validation rules failed (Errors - 4; Queries - 6)			
Student Search: Enter Student Name, DOB (YYYY-MM-DD) or UPN for student filter			
Error Search	ALL	Total of displayed rows: 10	To resolve an error, click in row to navigate to the relevant screen
Type	Sequence	Message	Solution
F	1500	UPN missing	Name: Abraham, Janel Date of Birth: 2005-05-19, Female/UPN: # Go to Focus Student Student Details and add or issue a UPN
F	1500	UPN missing	Name: Reid, Rosal Date of Birth: 2009-03-07, Female/UPN: # Go to Focus Student Student Details and add or issue a UPN
F	1840	Pupils aged 5 and over Language missing or invalid	Name: Henderson, Jack Date of Birth: 2010-05-07, Male/UPN: K823299914029 # Go to Focus Student Student Details Ethnic/Cultural panel and enter First language
F	2350	Insufficient Address information provided	Name: Bains, Kirki Date of Birth: 2005-01-18, Male/UPN: H820200109012 # Go to Focus Student Student Details Addresses and edit pupil's address
Q	1601Q	Please Check: Pupil's age is out of range for school type	Name: Sungal, Skaisel Date of Birth: 2003-03-28, Female, Age: 12/UPN: B820200106088 # Go to Focus Student Student Details and enter pupil's date of birth
Q	1620Q	Please check: duplicate pupil records with the same Surname, Forename, Gender and Date of birth	Name: Bennison, Hugo Date of Birth: 2010-02-03, Male/UPN: # Go to Focus Student Student Details and check for duplicate pupil record
Q	1620Q	Please check: duplicate pupil records with the same Surname, Forename, Gender and Date of birth	Name: Bennison, Hugo Date of Birth: 2010-02-03, Male/UPN: V823299914008 # Go to Focus Student Student Details and check for duplicate pupil record
Q	2355Q	Please check: Pupil record with no address details	Name: Balinski, Cylal Date of Birth: 2010-03-14, Female/UPN: C823299914005 # Go to Focus Student Student Details Addresses and edit pupil's address
Q	2520Q	Please check: sessions possible should not be greater than 150	Name: Aaron, Liz Date of Birth: 2005-09-01, Female/UPN: J820200109032 # Go to Focus Attendance (Lesson Monitor) Display Marks and check the attendance marks
Q	2520Q	Please check: sessions possible should not be greater than 150	Name: Aaron, Sophie Date of Birth: 2005-09-01, Female/UPN: M820200109034 # Go to Focus Attendance (Lesson Monitor) Display Marks and check the attendance marks

The number of errors and queries found during the Create and Validate process is displayed in the header of the **Validation Errors Summary** panel.

Details about each of the errors and queries found are displayed in the columns as described in the following table.

Column	Description
Type	Displays the type of validation rule: Failure (F displayed in red) indicates an error, which must be corrected. Query (Q displayed in black) indicates that there are unusual data conditions. These should be considered and corrected, if necessary.
Sequence	Shows the error or query number.
Message	Displays the text of the error or query message.
Location	Lists the specific record containing the error or query.
Solution	Provides a suggestion on how the error can be corrected or the query checked. Many solutions have a hyperlink (indicated by a #) to the appropriate area of SIMS.

To assist in the resolution of any errors and queries:

- When the mouse pointer is hovered over a **Message**, **Location** or **Solution** cell, hover help displays the entire content of that cell.
- When the mouse pointer is hovered over an error or query row, it changes to a hand if a hyperlink is available to the area of SIMS where the issue can be checked.

Type	Sequence	Message	Location	Solution
F	1500	UPN missing	Name: Abraham, Janel Date of Birth: 2005-05-18, FemaleUPN:	# Go to Focus Student Student Details and add or issue a UPN
F	1500	UPN missing	Name: Reid, Rosie Date of Birth: 2009-03-07, FemaleUPN:	# Go to Focus Student Student Details and add or issue a UPN
F	1840	Pupils aged 5 and over Language missing or invalid	Name: Henderson, Jacki Date of Birth: 2010-05-07, MaleUPN: K82329914029	# Go to Focus Student Student Details Ethnic/cultural panel and enter First language
F	2380	Insufficient Address information provided	Name: Bains, Kirki Date of Birth: 2005-01-18, MaleUPN: H820200109012	# Go to Focus Student Student Details Address panel and enter pupil's address
Q	1601Q	Please Check: Pupil's age is out of range for school type.	Name: Sungail, Skaislei Date of Birth: 2003-03-28, Female, Age: 12UPN: B820200106088	# Go to Focus Student Student Details and enter pupil's date of birth

NOTE: A hyperlink is also indicated by a hash symbol (#) preceding the **Solution** text.

Click the appropriate hyperlink to display the specific SIMS area where the record(s) can be checked or corrected.

- The Student Search functionality can be used to display all errors and queries relating to a particular student. Enter all or part of a UPN, student's surname or date of birth in the **Student Search** field then select the required record from the **Student Search** drop-down list to populate the **Student Search** field. Click the **Find** button to display the applicable validation records.

Type	Sequence	Message	Location	Solution
F	1500	UPN missing	Name: Abraham, Janel Date of Birth: 2005-05-18, FemaleUPN:	# Go to Focus Student Student Details and add or issue a UPN
F	1500	UPN missing	Name: Reid, Rosie Date of Birth: 2009-03-07, FemaleUPN:	# Go to Focus Student Student Details and add or issue a UPN
F	1840	Pupils aged 5 and over Language missing or invalid	Name: Henderson, Jacki Date of Birth: 2010-05-07, MaleUPN: K82329914029	# Go to Focus Student Student Details Ethnic/cultural panel and enter First language
F	2380	Insufficient Address information provided	Name: Bains, Kirki Date of Birth: 2005-01-18, MaleUPN: H820200109012	# Go to Focus Student Student Details Address panel and enter pupil's address
Q	1601Q	Please Check: Pupil's age is out of range for school type.	Name: Sungail, Skaislei Date of Birth: 2003-03-28, Female, Age: 12UPN: B820200106088	# Go to Focus Student Student Details and enter pupil's date of birth

- Click a **Solution** hyperlink to display the area of SIMS where the associated issue can be checked and/or corrected. When you return to the **Validation Errors Summary** panel, the details of the applicable student are displayed in the **Student Search** field. Click the **Find** button to display all errors and queries relating to that student.

Validation Errors Summary				
Return Validated - 10 Validation rules failed (Errors - 4, Queries - 6)				
Student Search: UPI: Name: Abraham, Jane; Date of Birth: 2005-05-19; Female				
Error Search: ALL Total displayed rows: 2 To resolve an error, click in row to navigate to the relevant screen				
Type	Sequence	Message	Location	Solution
F	150Q	UPI missing	Name: Abraham, Jane; Date of Birth: 2005-05-19; Female; UPI:	# Go to Focus Student Student Details and add or issue a UPI
Q	250Q	Please check: sessions possible should not be greater than 150	Name: Abraham, Jane; Date of Birth: 2005-05-19; Female; UPI:	# Go to Focus Attendance (Lesson Monitor) Display Marks and check the attendance marks

- Use the **Errors Search** to display the required error or query you want to view. Select **ALL**, **ERRORS**, **QUERIES** or the required number from the drop-down list. The total number of rows that relate to the selected validation is displayed adjacent to the **Error Search** field.

Validation Errors Summary				
Return Validated - 10 Validation rules failed (Errors - 4, Queries - 6)				
Student Search: UPI: Name: Abraham, Jane; Date of Birth: 2005-05-19; Female				
Error Search: QUERIES Total displayed rows: 6 To resolve an error, click in row to navigate to the relevant screen				
Type	Sequence	Message	Location	Solution
Q	1601Q	check: Pupil's age is out of range for school type.	Name: Sungail, Skaisite; Date of Birth: 2003-03-28; Female; Age: 12; UPI: 6820200106088	# Go to Focus Student Student Details and enter pupil's date of birth.
Q	1620Q	check: duplicate pupil records with the same Surname, Forename, Gender and Date of birth.	Name: Bennison, Hugo; Date of Birth: 2010-02-03; Male; UPI:	# Go to Focus Student Student Details and check for duplicate pupil record.
Q	2350Q	check: duplicate pupil records with the same Surname, Forename, Gender and Date of birth.	Name: Bennison, Hugo; Date of Birth: 2010-02-03; Male; UPI: V623299914008	# Go to Focus Student Student Details and check for duplicate pupil record.
Q	2350Q	check: Pupil record with no address details.	Name: Balinski, Cytal; Date of Birth: 2010-03-14; Female; UPI: C623299914005	# Go to Focus Student Student Details Addresses and edit pupil's address.
Q	250Q	check: sessions possible should not be greater than 150	Name: Aaron, Liz; Date of Birth: 2005-09-01; Female; UPI: J820200109032	# Go to Focus Attendance (Lesson Monitor) Display Marks and check the attendance marks
Q	250Q	Please check: sessions possible should not be greater than 150	Name: Aaron, Sophie; Date of Birth: 2005-09-01; Female; UPI: M820200109034	# Go to Focus Attendance (Lesson Monitor) Display Marks and check the attendance marks

- By default, when **ALL** is selected from the **Errors Search** drop-down list, the errors are displayed at the top of the list.

The order of the items in the list can be changed by clicking the appropriate column heading.

Validation Errors Summary				
Return Validated - 10 Validation rules failed (Errors - 4, Queries - 6)				
Student Search: UPI: Name: Abraham, Jane; Date of Birth: 2005-05-19; Female				
Error Search: ALL Total displayed rows: 10 To resolve an error, click in row to navigate to the relevant screen				
Type	Sequence	Message	Location	Solution
F	150Q	UPI missing	Name: Abraham, Jane; Date of Birth: 2005-05-19; Female; UPI:	# Go to Focus Student Student Details and add or issue a UPI
F	150Q	UPI missing	Name: Reid, Rosal; Date of Birth: 2009-03-07; Female; UPI:	# Go to Focus Student Student Details and add or issue a UPI
F	184Q	ed 5 and over Language missing or invalid.	Name: Henderson, Jacki; Date of Birth: 2010-05-07; Male; UPI: K523299914029	# Go to Focus Student Student Details Ethnicity/Cultural panel and enter First language.
F	235Q	Address information provided.	Name: Bains, Kiki; Date of Birth: 2005-01-18; Male; UPI: H620200109012	# Go to Focus Student Student Details Addresses and edit pupil's address.
Q	1601Q	check: Pupil's age is out of range for school type.	Name: Sungail, Skaisite; Date of Birth: 2003-03-28; Female; Age: 12; UPI: 6820200106088	# Go to Focus Student Student Details and enter pupil's date of birth.
Q	1620Q	Please check: duplicate pupil records with the same Surname, Forename, Gender and Date of birth.	Name: Bennison, Hugo; Date of Birth: 2010-02-03; Male; UPI:	# Go to Focus Student Student Details and check for duplicate pupil record.
Q	2350Q	check: duplicate pupil records with the same Surname, Forename, Gender and Date of birth.	Name: Bennison, Hugo; Date of Birth: 2010-02-03; Male; UPI: V623299914008	# Go to Focus Student Student Details and check for duplicate pupil record.

The width of the columns can be changed by dragging the dividing line between the column headings until the required size is achieved.

- View a summary of validation failures, which is particularly useful if there are a large number of errors/queries, by clicking the **Report** button (located at the left-hand side and directly above the **Validation Errors Summary** panel). The report is displayed in your web browser, e.g. Internet Explorer®, where it can be printed or transferred to another application, if required (please see *Transferring Report Data to a Spreadsheet* on page 56).

The report (Validation Errors Summary.HTML) is saved automatically in the **Census Folder**, which was specified previously in the **Census Return for <season> <year> Term** browser. The original report, which was generated when the **Create & Validate** button was clicked (e.g. <LACode><SchoolNumber>_<SurveyType>_<LACode><LL><Year>_<SerialNumber>_ValidationErrorsSummary.HTML), is also stored in this folder.

For guidance on navigating to files on your local workstation when you are working in a Hosted environment, please contact your System Manager or Local Support Unit.

Resolve as many errors and check as many queries as possible then revalidate the return details. Continue to resolve failures and revalidate the return as many times as necessary.

NOTE: All errors must be resolved and all queries must be investigated.

If at any point you wish to hide the list of error and queries, click the **Close** button located at the top right-hand side of the **Validation Errors Summary** panel. The list is displayed again when the Create and Validate process is run.

Many of the errors generated can be fixed quickly using bulk update functionality (via **Routines | Student | Bulk Update**). For more information, please refer to the *Managing Pupil/Students* handbook.

In addition to the **Validation Errors Summary**, an Errors and Resolutions document containing a list of all errors/queries that can be generated is being produced. Explanations and information on how to resolve the errors or whether the queries can be ignored are also included. The document can help to identify the order in which errors should be corrected. For example, if a UPN is missing, several UPN related errors might be generated. Therefore, adding missing UPNs can remove several errors.

More Information:

Transferring Report Data to a Spreadsheet on page 56

Producing Detail Reports

Detail reports can be used to check the data stored in SIMS that has been used to create the return. The reports can be produced as soon as the return has been created and validated.

Each detail report header displays the **Security Message** that was defined in the **Census Return** browser, the **Report Criteria** and the **Total Students** who are listed in the report. Also included in the report header is the **School Name**, the **Fileset Number**, the **Filename**, the **Report Created** date, and the **XML Version**.

Where a student's National Curriculum Year group is different from what their date of birth would suggest, the applicable **YTI** cell is highlighted in yellow.

The following reports are currently available.

On Roll Basic Details Report

Report Criteria: Students on-roll on census day.

This report provides the following information about students who are on-roll on census day: UPN, ULN, legal surname, legal forename, preferred surname, former surname, date of birth, gender, year taught in (YTI), date of admission (DOA), enrolment status, language, Youth Support Services Agreement (YSSA), part-time status and boarder status.

Leavers Basic Details Report

Report Criteria: Students not on-roll on census day, that is:

- Leavers with attendance 1 term ago (02/04/2018 to 31/07/2018)
- Leavers with exclusions 2 terms ago (01/01/2018 to 01/04/2018)
- Leavers with Learning Aims from (01/08/2017 to 04/10/2018).

This report provides the following information about students not on-roll on census day (Leavers): UPN, ULN, former UPN, legal surname, legal forename, middle names, former surname, date of birth (DOB), gender, date of admission (DOA), date of leaving (DOL), language, part-time status, boarder status, attendance, exclusions and Learning Aims.

Exclusions Report

Report Criteria: On-roll students and leavers with exclusions two terms ago (01/01/2018 to 01/04/2018). Not applicable to students who have exclusions with appeal result of **Reinstated** or **Not in the best interests of the child**.

This report provides the following details about students who match the report criteria: UPN, legal surname, legal forename, date of birth (DOB), gender, date of admission (DOA), exclusion category, reason for exclusion, exclusion start date, number of session excluded from, SEN provision and on-roll status.

Attendance First Half of Summer Term Report

Report Criteria: Students with attendance from 02/04/2018 to 27/05/2018. On-roll students and leavers (but not boarders) who were aged four to 15 at 31/08/2017.

This report displays the following information about students and their attendance during the first half of the Summer term: UPN, legal surname, legal forename, date-of-birth (DOB), gender, year taught in (YTI), number of termly sessions possible, number of termly absence sessions, on-roll status, termly attendance codes (authorised sessions and unauthorised sessions) and the number of sessions where attendance was not required.

Totals are displayed at the bottom of the applicable columns.

A list of attendance codes and their descriptions are displayed at the bottom of the report.

Attendance Second Half of Summer Term Report

Report Criteria: Students with attendance one term ago (28/05/2018 to 31/07/2018). On-roll and leavers (but not boarders) who were aged four to 15 at 31/08/2017.

This report displays the following information about students and their attendance during the second half of the Summer term: UPN, legal surname, legal forename, date-of-birth (DOB), gender, year taught in (YTI), number of termly sessions possible, number of termly absence sessions, on-roll status, termly attendance codes (authorised sessions and unauthorised sessions) and the number of sessions where attendance was not required.

Totals are displayed at the bottom of the applicable columns.

A list of attendance codes and their descriptions are displayed at the bottom of the report.

Absentees Report

Report Criteria: Students who have missed 14 sessions and whose absence might need to be tracked. On-roll students and leavers (not boarders) with attendance one term ago (02/04/2018 to 27/05/2018) who were aged four to 15 at 31/08/2017, not including the second half of the summer term.

The number of sessions possible and the number of authorised plus unauthorised absences applicable to each of the students are shown on this report.

The report also provides the following basic details about the students who match the report criteria: UPN, legal surname, legal forename, date of birth (DOB), gender, year taught in (YTI), on-roll status and enrolment status.

SEN Report

Report Criteria: On-roll student with SEN Provision/Status = **S** (Statement), **E** (Education, Health and Care Plan) or **K** (SEN Support).

This report provides a list of students who have special educational needs. Displayed are their UPN, legal surname, legal forename, date of birth (DOB), gender, year taught in (YTI), SEN provision, member of SEN unit, member of resourced provision indicator and on-roll status.

Address Details Report

Report Criteria: Students on-roll on census day.

This report provides a list of students, their UPN, former UPN, legal surname, legal forename, middle name(s), post code, unique property reference number (UPRN), address details and the administrative area/county.

Definition: Unique Property Reference Number (UPRN) is a unique identifier (reference number) that links together related address records across different software programmes. This enables organisations to collate and share information based on a common reference number.

Free School Meal Eligibility Report

Report Criteria: On-roll students on census day who were eligible for free school meals on or after 18/05/2018 and up to and including census day.

This report provides information on free school meal eligibility for students who match the report criteria: UPN, legal surname, legal forename, date of birth (DOB), gender, year taught in (YTI), on-roll status and free school meal eligibility start date, end date and the UK country in which the eligibility applies.

NOTES: This report includes any free school meals recorded outside of England, e.g. Wales.

Only Free School Meals records where the country recorded is England or <blank> attract the Pupil Premium.

AP Placements Report

Report Criteria: Students on-roll on census day having Alternative Provision (AP) Placements between 18/05/2018 and 04/10/2018.

This report provides the following information: UPN, legal surname, legal forename, start date, end date, AP URN, AP UKPRN, AP Setting, AP Association, AP Reason, AP Attendance and AP sessions.

On Roll Learning Aims Report

Report Criteria: On-roll students in Year 12 or above with Learning Aims during 01/08/2017 to 04/10/2018 (census day) who have an enrolment status of **C** (Current - Single Registration) or **M** (Current Main - Dual Registration).

This report provides the following information:

- basic details about the students who match the report criteria: UPN, legal surname, legal forename, year taught in (YTI), date of birth (DOB), date of admission (DOA) and enrolment status.
- Learning Aims information is displayed on the right-hand side of the report: QAN numbers, discount code, course description, course start date, planned end date, actual end date, completion status, withdrawal reason, UK provider reference number (UKPRN), traineeship and an indication whether the Learning Aim is the core aim (Yes/No).

Definitions:

- Learning Aim Planned End Date - the date by which the school and learner plan to complete the activities related to this learning aim.
- Learning Aim Actual End Date - the date that the learner completed the learning activities necessary to achieve the learning aim or the date the learner withdrew from the learning activities.
- UK provider reference number (UKPRN) - a unique identifier allocated to institutions by the UK Register of Learning Providers.
- Traineeship - a course with work experience that gets the student ready for an apprenticeship or work. A traineeship includes a work experience placement and help with English and maths, if required.

More Information:

On Roll Basic Details Report on page 49

Leavers Learning Aims Report

Report Criteria: Leavers in Year 12 or above with Learning Aims during 01/08/2017 to 04/10/2018 who had an enrolment status of **C** (Current - Single Registration) or **M** (Current Main - Dual Registration).

This report provides the following information:

- Basic details about the students who match the report criteria: UPN, legal surname, legal forename, year taught in (YTI), post code, unique property reference number (UPRN), date of birth (DOB), date of admission (DOA), date of leaving (DOL).
- Learning Aims information is displayed on the right-hand side of the report: QAN numbers, discount code, course descriptions, course start date, planned end date, actual end date, completion status, withdrawal reason, UK provider reference number (UKPRN), traineeship and an indication whether the Learning Aim is the core aim (Yes/No).

Definitions:

- Learning Aim Planned End Date - the date by which the school and learner plan to complete the activities related to this learning aim.
- Learning Aim Actual End Date - the date that the learner completed the learning activities necessary to achieve the learning aim or the date the learner withdrew from the learning activities.
- UK provider reference number (UKPRN) - a unique identifier allocated to institutions by the UK Register of Learning Providers.
- Traineeship - a course with work experience that gets the student ready for an apprenticeship or work. A traineeship includes a work experience placement and help with English and maths, if required.

Learning Aims by Status Report

Report Criteria: Learning Aims from 01/08/2017 to 04/10/2018 (including both on-roll and leavers).

NOTE: Large discrepancies between last year's and this year's data might indicate mistakes.

The report provides the following information:

- Each Learning Aim code and title.
- The total number of each Learning Aim in use for academic year 2017/2018 and 2018/2019.
- The number of each Learning Aim completed, continuing, withdrawn and transferred in the academic year 2017/2018 and 2018/2019.

NOTE: A learning aim may appear more than once in this table: for example, a continuing learning aim which began last year will be counted as continuing in both years.

Post-16 Programmes of Study Report

Report Criteria: Students reported with Learning Aims in the School Census Autumn 2018 Return.

The report provides information about Planned Qualification Hours and Planned Non-Qualification Hours for the current year (2018/2019).

Also displayed are the student's UPN, legal surname, legal forename, year taught in (YTI), full-time employed status and on-roll status.

Definition:

Full-time employed students are those working eight or more weeks consecutively and for 20 or more hours per week. Part-time work (e.g. a weekend or evening work) is not included in the full-time employed hours.

*NOTE: You can record information relating to Programmes of Study for Post 16 students (via **Tools | Academic Management | Course Manager | Post-16 Programmes of Study**) to enable you to submit details of the total Planned Qualification Hours and Planned Non-Qualification Hours in the Autumn School Census.*

Prior Attainment Report

Report Criteria: On-roll and leavers in YTI 12+ with Learning Aims in the School Census Autumn 2018 (01/08/2017 to 04/10/2018).

This report provides the following information: UPN, legal surname, legal forename, year taught in (YTI), enrolment status, Maths information (i.e. highest grade, prior attainment, and funding exemption), English information (i.e. highest grade, prior attainment, and funding exemption) and on-roll status.

IMPORTANT NOTE: Due to the range of qualifications that might be included in Prior Attainment and the variety of sources from which they might come (external results, internal results, non-edi results, marksheet entry, etc.), the report outputs must be carefully checked and amended where necessary via **Tools | Statutory Return Tools | Update Prior Attainment**.

Top-up Funding Report

Report Criteria: On-roll students who have been awarded Top-up Funding as at census day.

The report provides the following information: UPN, legal surname, legal forename, date of birth (DOB), gender, year taught in (YTI) and SEN provision.

Post Looked After Arrangements Report

Report Criteria: On-roll students who have post looked after arrangements as at census day.

The report provides the following information about students who have post looked after arrangements: UPN, legal surname, legal forename, date of birth (DOB), gender, year taught in (YTI) and post looked after arrangements, e.g. ceased to be looked after through a special guardianship order (SGO).

Generating Detail Reports

To select a single detail report, select the required report from the **Detail Report** drop-down list located at the top of the **Census Return Details** page. The selected report is generated automatically and displayed in your web browser, e.g. Internet Explorer®.

To run several detail reports, select **Multiple Reports** from the bottom of the **Detail Report** drop-down list to display the **Detail Reports** dialog.

By default, all detail reports are selected. If any reports are not required, deselect the associated check box. Click the **Report** button to generate the selected reports, which are displayed in your web browser from where the data can be transferred to a spreadsheet, such as Microsoft® Excel, if required.

The report(s) are saved automatically in the **School Census Folder**, which was specified in the **Census Return** browser, e.g. S:\SCHOOL CENSUS. For guidance on navigating to files on your local workstation when you are working in a Hosted environment, please contact your System Manager or Local Support Unit.

The report is saved with a filename that is made up of the following data fields separated by underscores ('_'):

<LACode><SchoolNumber>_<SurveyType>_<LACode><LL><Year>_<SerialNumber>_<name of the report>_Report.html

For example:

8234321_SC3_823LL18_001_onroll_pupil_basic_details_report.html.

Example of an **On Roll Basic Details** report:

School Census Autumn - 2018 (On Roll Basic Data)

Security Message : This report contains sensitive information.

Report Criteria: Students on roll on Census day (04/10/2018)

Total Students: 969

School Name: Green Abbey School Fileset Number: 1000 (SIMS net)

Filename: 8234321_SC3_823LL18_002.UNA Report Created: 17/04/2018

XML Version: Validation 2017.Base - Updated: 2017-07-28 ErrorList 2017.Base - Updated: 2017-07-28 Summary 2017.Base - Updated: 2017-07-28

UPN	ULN	Legal Surname	Legal Forename	Preferred Surname	Former Surname	DOB	Gender	YTI	DOA	Enrolment Status	Language	YSSA	Part-time Status	Boarder
YS0200109033	5142335588	Aaron	Chris	Aaron	-	01/09/2005	Male	-	01/09/2017	Single Registration	English	Unsought	No	Not a Boarder
CS23432117001	5142311344	Aaron	Jason	Aaron	-	08/03/2008	Male	-	01/09/2017	Single Registration	English	Unsought	No	Not a Boarder
JS0200109032	5142335591	Aaron	Liz	Aaron	-	01/09/2005	Female	-	01/09/2017	Single Registration	English	Unsought	No	Not a Boarder
MS0200109034	5142335553	Aaron	Sophie	Aaron	-	01/09/2005	Female	-	01/09/2017	Single Registration	English	Unsought	No	Not a Boarder
NS23432113104	1111179038	Abbess	Graham	Abbess	-	29/09/2002	Male	-	03/09/2014	Single Registration	English	Obtained	No	Not a Boarder
BS23432110001	1111171673	Abbey	Gemma	Abbey	-	24/07/2002	Female	-	01/09/2011	Single Registration	English	Refused	No	Not a Boarder
CS23432113105	1111179011	Abbey	Sean	Abbey	-	19/09/2002	Male	-	03/09/2014	Single Registration	English	Obtained	No	Not a Boarder
US23432111005	1111173817	Able	Cameron	Able	-	10/12/2002	Male	-	03/09/2012	Single Registration	English	Refused	No	Not a Boarder
HS23432111009	1111173809	Ackington	Robert	Ackington	-	29/12/2000	Male	-	03/09/2012	Single Registration	English	Refused	No	Not a Boarder
MS2000109001	1111175534	Ackton	Stanley	Ackton	Craig	18/12/2001	Male	-	01/09/2013	Single Registration	English	Obtained	No	Not a Boarder

More Information:

Configuring the Census Folder on page 11

Transferring Report Data to a Spreadsheet on page 56

Printing a Report from your Web Browser

IMPORTANT NOTE: Any printed reports containing information that could identify a person (e.g. their name, address, UPN, etc.) should be used for validation purposes only and should not be retained. The Security Message (displayed at the top of each report) can be customised to include instructions for the destruction of the printed reports, if required.

1. With the generated report displayed in your web browser, select **File | Print** to display the **Print** dialog.
2. Ensure that the print settings are correct then click the **Print** button.
3. Click the **Close** button on the top right-hand corner of the web page to close the report and return to the census page.

Transferring Report Data to a Spreadsheet

Transferring a report to a spreadsheet application enables the data to be sorted, the column order to be changed, etc.

In your web browser, right-click the report then select the required option, e.g. **Export to Microsoft Excel**, from the drop-down list.

The spreadsheet contains the same level of sensitive information as the original HTML report from which it was transferred therefore, it is important that the file is saved to a folder with the same level of security.

Deleting Temporary Web Browser Files

It is recommended that, after viewing statutory returns reports, you delete any temporary web browser files to ensure that any cached data (i.e. data stored on the PC itself, which enables high-speed access to previously viewed data) is removed.

This prevents the information, e.g. copies of web pages that are stored in the local cache for faster viewing, remaining on the hard disk of the PC in the temporary directory, where they are not secure because they can still be accessed.

Deleting the cache in Internet Explorer 10

1. Open Internet Explorer 10, then select **Tools | Internet options** to display the **Internet Options** dialog.
2. Select the **General** tab.
3. In the **Browsing history** section, click the **Delete** button to display the **Delete Browsing History** dialog.
4. Ensure that the **Temporary Internet Files and website files** check box is selected then click the **Delete** button.

All temporary files (including any Statutory Returns reports files) that the browser has cached are deleted.

5. Click the **OK** button.

Deleting the cache in Internet Explorer 8 and 9

1. Open Internet Explorer 8 or 9, then click the **Tools** button located at the far right-hand side of the toolbar.
2. Select **Internet options** from the drop-down list to display the **Internet Options** dialog.
3. Select the **General** tab.
4. In the **Browsing history** section, click the **Delete** button to display the **Delete Browsing History** dialog.
5. Ensure that the **Temporary Internet Files** check box is selected then click the **Delete** button.

All temporary files (including any Statutory Returns reports files) that the browser has cached are deleted.

6. Click the **OK** button.

If a different web browser is in use, please refer to the help file applicable to that software package.

Producing the Summary Report

The Summary report enables the accuracy and completeness of the return to be assessed by the school staff involved in preparing the return. It can also be used to assist the Head Teacher in the checking of data before authorising the return.

NOTE: When the return is authorised, the Summary report is automatically generated and displayed in your web browser, e.g. Windows® Internet Explorer.

Generating the Summary Report

Click the **Summary** button located at the top of the **Census Return Details** page. The report is automatically displayed in your web browser, e.g. Internet Explorer®, but can be transferred to a spreadsheet such as Microsoft® Excel if required.

The report is saved automatically in the **Census Folder**, which was specified in the **Census Return** browser, e.g. S:\SCHOOL CENSUS. For guidance on navigating to files on your local workstation when you are working in a Hosted environment, please contact your System Manager or Local Support Unit.

The report is saved with a filename that is made up of the following data fields separated by underscores ('_'):

```
<LACode><SchoolNumber>_<SurveyType>_<LACode><LL><Year>_<SerialNumber>_<name of the report>_Report.html
```

For example: 8234321_SC3_823LL18_001_Summary_Report.html.

It is important that the Head Teacher checks all the information on the Summary report before the return is authorised. Your LA/DfE might request that a copy of the Summary report (which is automatically generated when the return is authorised) is signed by the Head Teacher and sent to the LA/DfE when the return has been authorised.

More Information:

Specifying the Security Message for Reports on page 12

Generating Detail Reports on page 54

Transferring Report Data to a Spreadsheet on page 56

Authorising the Return on page 58

Deleting an Unauthorised Return on page 64

Editing an Unauthorised Return

The return details, e.g. **Description**, **School Information**, etc. can be edited via the **Census Return Details** page at any time prior to authorisation.

IMPORTANT NOTE: An authorised return cannot be edited. If changes are required to an authorised return, use the **Copy** facility to produce a duplicate return (with a unique description) in which the changes can be made.

1. Select **Routines | Statutory Returns | <census name>** to display the browser.
2. Ensure that the **Census Folder** and the **Security message for Reports** are correct then click the **Search** button to display any previously created returns. Unauthorised returns can be recognised by their .UNA suffix.
3. Double-click the required return. Alternatively, highlight the required return then click the **Open** button to display the **Census Return Details** page.
4. Edit the return details as required.
5. Ensure that the correct value for historical spot allowances has not been specified via **Tools | Setups | Employment Parameters**.
6. Click the **Create & Validate** button to display the **Validation Errors Summary** panel.
7. Resolve any errors and check any queries before running the Summary report and detail reports to ensure that the information is correct.
8. Repeat the editing process again, if necessary.
9. Click the **Save** button.

More Information:

Configuring the Census Folder on page 11

Specifying the Security Message for Reports on page 12

Resolving Validation Errors and Checking Queries on page 45

Producing Detail Reports on page 48

Producing the Summary Report on page 57

Authorising the Return

A return must be authorised before it can be submitted to your Local Authority or uploaded to the DfE COLLECT data collection website (as applicable to your school).

Before authorising the return, you should ensure that all the information displayed on the **Census Return Details** page is correct and does not require further editing. This is because it is not possible to edit details after the return is authorised. The Summary report can assist in reviewing the information.

1. Click the **Authorise** button.

If missing marks exist, the following message is displayed.

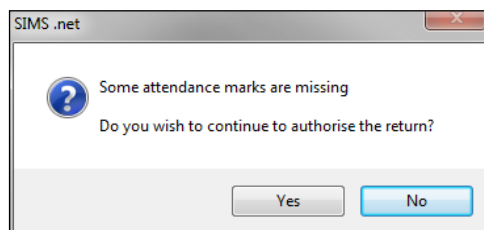

2. Click the **Yes** button to continue with the authorisation process or the **No** button if you want to return to SIMS where the missing marks can be entered.

If you choose to continue, a message reminds you that the return cannot be edited once it is authorised.

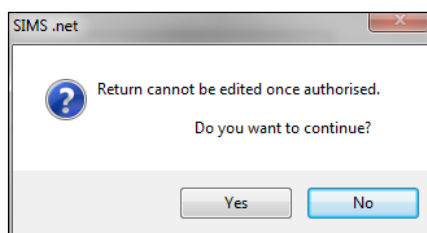

3. Click the **Yes** button to continue or the **No** button to return to SIMS where edits can be made to the data before authorising.

If you choose to continue, the **Head teacher authorisation** dialog is displayed.

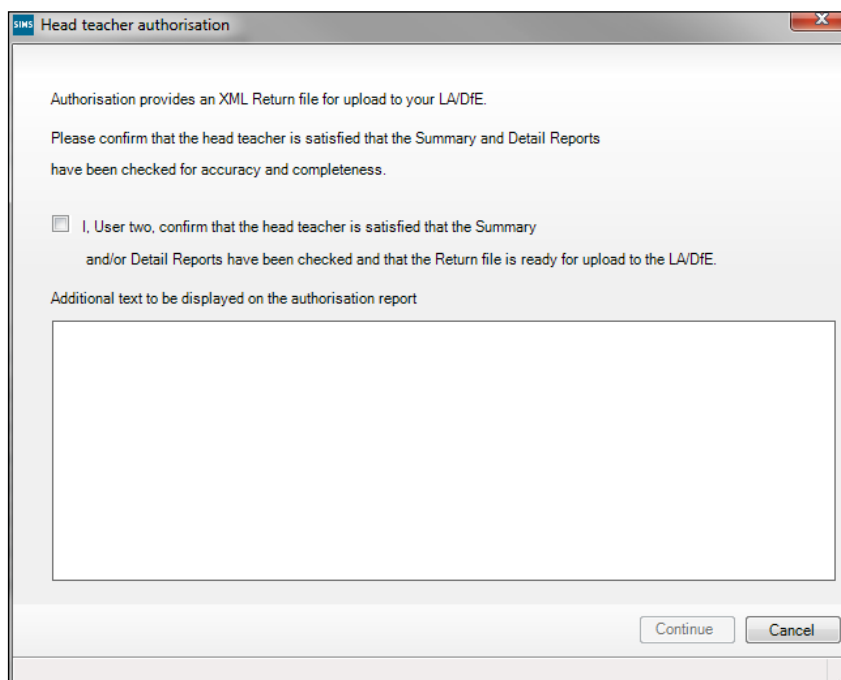

4. Enter any additional text to be displayed on the authorisation report, if required. This may be requested by your LA, e.g. to explain the reason for any validation failures.
5. Select the confirmation check box to confirm that the Head Teacher is satisfied that the Summary and/or detail reports have been checked and that the return file is ready for upload to your LA/DfE.

When the confirmation check box is selected, the **Continue** button is activated enabling you to complete the authorisation process.

6. Click the **Continue** button to authorise the return.
 - The Summary report, Authorisation report and Validation Errors Summary report are generated automatically and displayed in your web browser, from where they can be printed, if required.
 - The Learning Aims Comparison with Course Manager report and Learning Aims Comparison with the Previous Autumn report are generated automatically and displayed in your web browser, from where they can be printed, if required.
 - The return file extension changes automatically from UNA (unauthorised) to XML (authorised).
 - All details, i.e. the reports and the XML file, are saved in the **Census Folder**, which was specified previously in the **Census Return for <season> <year> Term** browser.

All reports can be viewed via **Tools | Statutory Return Tools | Retrieve Authorised Census Return Files**. This routine also provides the opportunity to download the files to a different folder.

IMPORTANT NOTE: *Ensure that authorised personnel only have access to the download folder because the retrieved files contain sensitive information.*

For guidance on navigating to files on your local workstation when you are working in a Hosted environment, please contact your System Manager or Local Support Unit.

If you authorise a return and subsequently need to make amendments, you must either make a copy of the return and work on the copy, or create a new return.

After the return is authorised, reports based on cohorts can be created (via **Reports | Design Reports**), so that items collected in the return can be tracked. Provided that **Student** has been selected as the data area, the Statutory Returns sub-report is available for selection when specifying the fields to be included in the report (the last node).

Additional Resources:

Designing and Running Reports handbook

More Information:

Producing the Summary Report on page 57

Retrieving Authorised Census Return Files on page 61

Copying a Return on page 63

Submitting the Return

When the return has been completed and the Summary report has been signed by the Head Teacher (if requested to do so by your LA), the .XML file can be uploaded to the DfE COLLECT data collection website or sent to your LA, depending on the instructions you have been given.

The authorised return file is located in the folder previously specified in the return browser. For guidance on navigating to files on your local workstation when you are working in a Hosted environment, please contact your System Manager or Local Support Unit.

IMPORTANT NOTE: An authorised file cannot be edited. If you need to make changes to an authorised file, you must make a copy of the original file, rename it and work on the copy.

More Information:

Configuring the Census Folder on page 11

Copying a Return on page 63

Retrieving Authorised Census Return Files

Authorised returns are stored in your Document Management Server (DMS). The Returns Manager can download and run the reports associated with previous authorised returns enabling the data for the current return to be compared with that submitted previously.

1. Select **Tools | Statutory Returns Tools | Retrieve Authorised Census Return Files** to display the **Retrieve Authorised Census Return Files for <census name>** page.
2. Select the type of census required from the **Return Type** drop-down list to display a list of previous returns that match the selected criteria.
3. By default, the files **Download to** the folder specified in the census browser. To specify a different folder:
 - a. Click the **Select a Folder** button (...) to display the **Browse For Folder** dialog. Navigate to the location of the required folder then highlight it. If a suitable folder does not exist, click the **Make New Folder** button then enter a suitable folder name.

IMPORTANT NOTE: Ensure that authorised personnel only have access to the download folder because the retrieved files contain sensitive information.

For guidance on navigating to files on your local workstation when you are working in a Hosted environment, please contact your System Manager or Local Support Unit.

- b. Click the **OK** button to select or create the folder then return to the **Retrieve Authorised Return Files for <census name>** page where the chosen folder name is displayed in the **Download to** field.
4. Highlight the return you wish to retrieve then click the **Retrieve Files** button.

04| Completing the School Census Autumn Return

The authorised return file (i.e. the XML file) and all reports associated with the selected return are downloaded from your DMS to the specified folder. The folder and its contents are then displayed automatically, enabling you to open the required files in your web browser.

5. The contents of the specified folder can be viewed again by clicking the **Folder** button adjacent to the **Download to** field.

If you want to create reports based on cohorts, so that items collected in the return can be tracked, a sub-report is available (via **Reports | Design Reports**).

The **Statutory Returns** sub-report is available for selection only if **Student** has been selected as the Data Area.

When you **Select fields to be included in the report**, the **Statutory Returns** sub-report is located at the bottom of the list (the last node). Three options are available for selection under this sub-report: **Authorised Date**, **File Name** and **Return Description**.

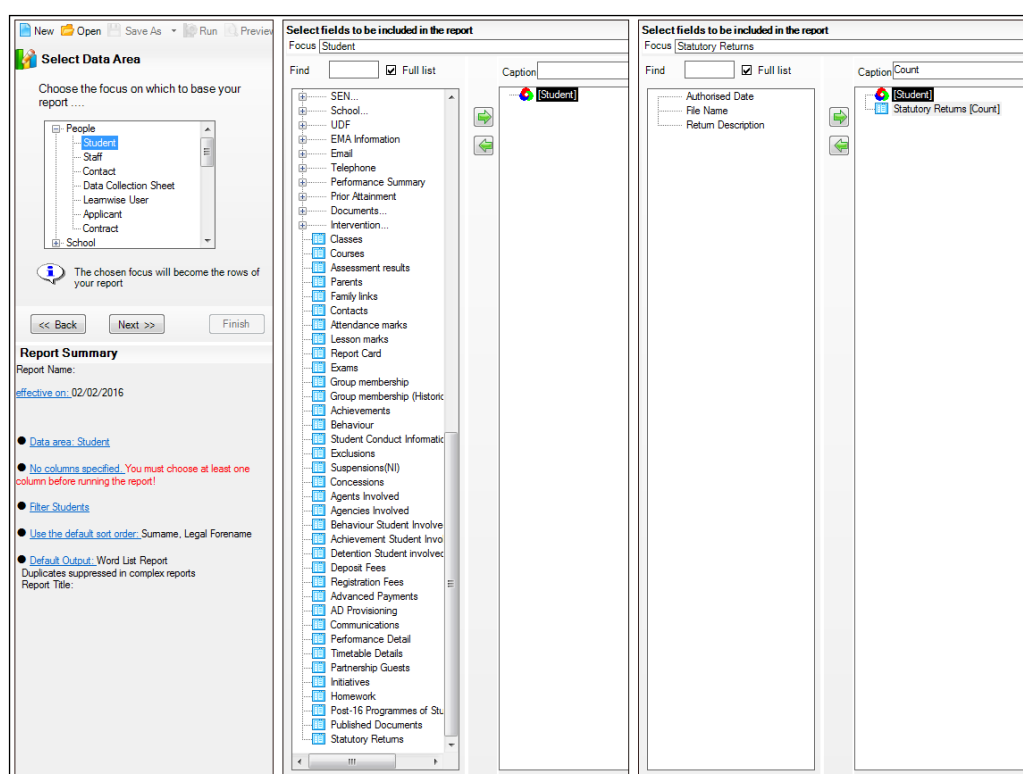

- Select Data Area:** Shows a tree view with 'Student' selected. Below it, a 'Report Summary' section indicates the report name, effective date (02/02/2016), and configuration options like 'Data area: Student', 'Filter: Students', and 'Default Output: Word List Report'.
- Select fields to be included in the report (Student):** A list of fields is shown, with 'Student' selected in the 'Caption' field. The list includes categories like SEN, UDF, EMA Information, and various assessment and performance metrics.
- Select fields to be included in the report (Statutory Returns):** A list of fields is shown, with 'Statutory Returns (Count)' selected in the 'Caption' field. The list includes 'Authorised Date', 'File Name', and 'Return Description'.

Additional Resources:

Designing and Running Reports handbook

Copying a Return

An unauthorised return can be copied and saved as a new return. This enables a 'snapshot' of a return to be taken at any time providing a backup of any manual changes that have been made to the return, for example before recalculating details.

This functionality can also be used to make a copy of an authorised return if the LA or DfE requires it to be resubmitted. The necessary corrections can then be made to the data. The copied return must be saved, created, validated and authorised before resubmitting.

NOTE: Ensure that the return you wish to replicate is not open at the time of copying.

1. Select **Routines | Statutory Returns | <name of census>** to display the census browser.
2. Click the **Search** button to ensure that the list of returns is displayed.
3. Highlight the file you wish to copy then click the **Copy** button.

A message requests confirmation that you wish to make a copy of the selected return.

IMPORTANT NOTE: Any values for attendance (where applicable), Early Years, Post Looked After Arrangements and Top-up Funding will not be copied but will be populated from the current values held in the database. The Create & Validate routine must be run to generate a new census file.

4. Click the **Yes** button to make the copy, which is then displayed in the browser as:
Copy of <description of selected file>.
5. To rename the copied return, highlight it then click the **Open** button to display the **Return Details** page.
6. In the **Census Details** panel, edit the **Description** then click the **Save** button.

IMPORTANT NOTE: The new **Description** must be unique for this return. SIMS will not save the data if a duplicate return description is found.

Deleting an Unauthorised Return

During the return process, a number of copies of the return may be created, e.g. to track progress. When the return has been authorised successfully, it is advisable to delete any versions of the return that are no longer required. This keeps the number of files in the storage folder and listed in the browser to a minimum, therefore removing confusion and lessening the risk of selecting the wrong return.

The delete routine can be used to remove unwanted returns at any time prior to the relevant return being authorised.

IMPORTANT NOTES: *When a return file is deleted, any associated files, e.g. Validation Errors Summary, detail reports, etc. that have been produced are also deleted.*

Any return files that have already been authorised cannot be deleted.

1. Select **Routines | Statutory Returns | <Return name>** to display the browser.
2. Click the **Search** button to ensure that the list of return files is displayed.
3. Highlight the return file to be deleted then click the **Delete** button. A message prompts for confirmation that the selected return should be deleted.
4. Click the **Yes** button to permanently delete the selected return file and all associated report files.

The deleted return file is removed from the browser and the storage folder, along with any associated reports.

Index

A

absentees report	50
academies	17
access rights	5
address details report	50
alternative provision placements	12, 51
attendance information	
attendance report	49, 50
compliant codes	24
non-compliant codes	25
SIMS Attendance not in use	25
authorising	58
retrieving previous authorised census returns	61
school census	58

C

calculating all details	13
census details	
checking dates	12
editing description	12
configuring	
school census defaults	11
copying	
school census return	63
creating	
a new return	9
and validating the return	43
creating & validating	43

D

data collected	
school level	6
student level	6
default folder	
defining	12
deleting	
school census return	64
temporary web browser files	56

description	
editing	12
detail reports	
generating	54
producing	48
transferring to a spreadsheet	56
DfE compliant codes	24
DfE non-compliant codes	25

E

editing	
an unauthorised return	57
census description	12
post looked after arrangements	20
school information	15
entering	
attendance information	23
errors and queries (validation)	
resolving	45
exclusions report	49

F

free school meals	
eligibility report	51

L

learning aims	26
adding to census	30, 39
comparison reports	
course manager	34
previous autumn	34
editing	37
excluding from census	40
populating the panel	30, 37, 39, 40
recalculating	35
loading	
school census files	43

N

new return	
starting	9

O

on-roll basic details report 49

P

permissions 5

post looked after arrangements

 editing 20

 report 53

preparation

 minimum version of SIMS 5

 permissions 5

previous authorised census returns 61

printing

 reports 55, 61

 validation errors summary 45

prior attainment 53

producing

 the return 9

Q

queries and errors (validation)

 resolving 45

R

reporting

 deleting temporary web browser files .. 56

 designing reports 61

 producing detail reports 48

 absentees report 50

 address details report 50

 attendance report 49, 50

 exclusions report 49

 free school meal eligibility report 51

 generating detail reports 54

 learning aims by status report 52

 learning aims comparison with
 Course Manager 34

 learning aims comparison with
 previous autumn 34

 leavers basic details report 49

 leavers learning aims report 52

 on-roll basic details report 49

on-roll learning aims report 51

post looked after arrangements

 report 53

prior attainment report 53

programmes of study report 53

SEN report 50

top-up funding report 53

specifying security message 12

resolving

 errors and queries 45

retrieving

 authorised census return files 61

return

 creating 9

S

school census return

 authorising 58

 configuring the storage folder 11

 copying 63

 create & validate 43

 creating a new return 9

 deleting 64

 new 9

 submitting 61

school information

 checking 6, 15

security

 deleting temporary files 56

 specifying security message 12

SEN report 50

SIMS

 version required to create return 5

steps to producing the return

 flowchart 3

submitting the return 61

summary report

 printing 55

 producing 57

T

temporary web browser files	
deleting.....	56
top up funding	
top-up funding report.....	53
updating	17, 53
traineeship	
editing	30, 37
leavers learning aims report	52
on-roll learning aims report.....	51
transferring	
report data to a spreadsheet.....	56
submitting the return	61

U

unauthorised return	
copying	63
deleting.....	64
editing	57
updating	
post looked after arrangements.....	20
top-up funding	17
uploading the return	61

V

validating school census.....	43
validation failures	
resolving	45

Contact the Service Desk today on
0345 222 1551 • option 3

or email us on
**misservicedesk@
schoolbusinessservices.co.uk**

